



August 2022

Vent & Chimney

AUTHORIZED DISTRIBUTOR
LIST PRICING

AMVLP-17-Hearth

EFFECTIVE: August 1, 2022

TABLE OF CONTENTS

Chimney Products1

Model TLC All-Fuel Chimney2

 Model HS Chimney 13 & 16

 Pro-Line Components 15 & 18

 Model HS Chimney Kits 14 & 17

 Model HSS19

 Model 10FB20

 Model DCC - Double-Wall Black Stovepipe21

 Saf-T Pipe22

 Saf-T Liner 304 SS24

 Saf-T Liner 316 SS31

Direct Vent35

Direct Temp Gas39

Direct Temp for Pellet43

Flexible Gas Vent Relining Kits47

Stainless Steel Flexible Liner Kits49

Single-Wall Flexible Connectors54

Double-Wall Flexible Gas Vent Segments57

Type B Gas Vent58

 Round Pipe, Fittings and Accessories58

 Oval Pipe, Fittings and Accessories75

Standard Sheet Metal Products78

 Round All-Pitch Plumbing and Electrical Flashings79

 Round All-Pitch Conductor Flashings80

 Aluminum Flashings81

 Tee Top Flashings82

 Cowl Caps82

 Conductor Pipe Caps82

 Round Storm Collars83

 Vent Collars83

 Wall Thimbles83

 Conductor Pipe84

 Vent Pipe84

 Increasesers85

 Reducers85

 90° Elbows - Adjustable85

 Vent Tees86

 Vent Wyes86

 Type B-W Accessories86

 Plate Straps87

 Pipe Straps87

 Hanger Iron87

 Safety Plates88

 Flue Stops88

 Plumber's Tape88

Ultimate One Chimney88

Ultimate Pellet Pipe94

Chimneys and Stovepipe

Amerivent® Model TLC Chimney



The AmeriVent® TLC (Twist-Lock Chimney) is a double-wall, insulated Type A-Vent designed for All-Fuel applications. TLC is built with corrosion resistant 304 Stainless Steel inner liner and outer casing and 1" Solid Pack Insulation. Tested and Listed to UL 103-HT

Amerivent® Model HS Chimney



This triple-wall, air-insulated chimney is UL listed 103HT for continuous venting of flue gases not exceeding 1000°F. Additional UL tests have been conducted at 1400°F for one hour and 2100°F for 10 minutes. A clearance of only 2" to combustibles is required. Built for strength, Model HS combines two corrosion-resistant stainless steel walls, a sturdy galvanized steel wall, and a ceramic fiber refractory blanket. HS chimney pipe is light enough for one person to install.

Amerivent® Model HSS Chimney



All the high performance temperature engineered features of Model HS are found in the HSS chimney system, plus a stainless steel outer wall increases protection against corrosion.

ProLine® Chimney Components

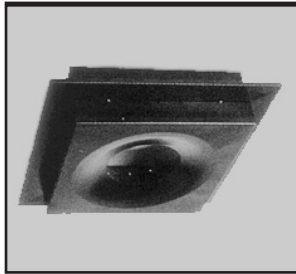

Aesthetically satisfying to design-conscious consumers, this selection augments standard Model HS chimney components. Features include a "wide open" design cap, an adjustable roof support and face plate, a trim sleeve, and a durable, high-temperature black powder-coat finish on all painted components.

Amerivent® Model 10FB Chimney

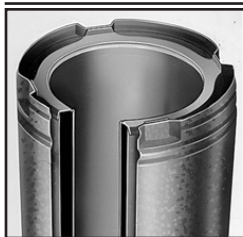

Versatility is "built into" Model 10FB, which is engineered to vent all gas or liquid-fueled appliances and non-airtight solid-fueled fireplace stoves. The chimney is listed UL 103 for venting flue gases not exceeding 1000°F under continuous operating conditions. Model 10FB is also UL tested at 1400°F for one hour and 1700°F for 10 minutes.

Amerivent® Model DCC Double-Wall Black Stovepipe



The AmeriVent® Model DCC double-wall black stovepipe is ideal for use with Model HS/HSS Chimneys. It features a stainless steel inner liner and air-insulated double-wall design. Model DCC is UL listed for 6" minimum airspace clearance to combustibles to the rear and side walls. Screw joint assembly assures easy installation and inspection, and its drip-free design prevents creosote leakage. A 5' telescoping pipe section is also available.



TLC Chimney Length
TLCEK Insulated Elbow Kit



TLCT Insulated Tee with Tee Cap
TLCITP Insulated Tee Cap



TLCITC Insulated Nontwist-Lock Tee Cap
TLCAWS Adjustable Wall Support



TLCEWS Extended wall support
TLCTCR Universal Tee Cap Retainer



TLCCSR Ceiling Support
TLCCSS Cathedral Ceiling Support

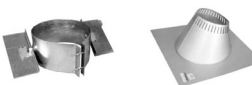

TLCRS Roof Support 5" - 8"
TLCF6 Adjustable Flashing Assembly Flat - 6/12 Pitch



TLCF12 Adjustable Flashing Assembly 6/12 - 12/12 Pitch
TLFFF Tall Cone Flashing Flat to 2/12 Pitch

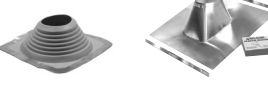

TLCRBF Rubber Boot Flashing Kit
TLCMRFK Universal Metal Roof Flashing Kit



TLCASC Galvalume Storm Collar
TLCC Deluxe Rain Cap 5" - 8"
TLCCD Round Dome Rain Cap

	MODEL NO.	PART NO.	DESCRIPTION	DC					LEAD TIME	PCS/CASE	LBS/EACH	PRICE
				E	M	T	D	H				
CHIMNEY PIPE	5TLC36	802006	5" x 36" chimney length with locking band						15	1	19.0	353.89
	5TLC24	802003	5" x 24" chimney length with locking band						15	1	11.0	269.02
	5TLC18	802002	5" x 18" chimney length with locking band						15	1	8.1	220.90
	5TLC12	802000	5" x 12" chimney length with locking band						15	1	9.0	186.89
	5TLCAL12	802255	5" x 12" adjustable length 2" to 9.5" with locking band						15	1	1.0	235.30
	5TLC6	802009	5" x 6" chimney length with locking band						15	2	3.0	164.22
FITTINGS	5TLCEK15	802001	5" 15° elbow kit (2 elbows, 1 resupport)						15	1	8.0	588.89
	5TLCEK30	802005	5" 30° elbow kit (2 elbows, 1 resupport)						15	1	6.0	755.98
	5TLCT	802014	5" insulated tee with tee cap						15	1	6.0	484.12
	5TLCITP	802017	5" insulated twist-lock tee cap						15	1	0.7	120.86
	5TLCITC	802524	5" insulated nontwist-lock tee cap						15	1	1.0	88.37
SUPPORTS	5TLCAWS	802020	5" adjustable wall support						15	1	8.0	213.20
	TLCEWS	802800	universal extended wall support 5" - 8"	x	x				3	1	8.0	336.95
	TLCTCR	8028650	universal tee cap retainer	x					3	4	1.0	93.25
	5TLCCSR	802528	5" ceiling support						15	1	5.6	211.37
	5TLCCSS	802531	5" cathedral ceiling support						15	1	11.4	277.46
	5TLCRS	802030	5" roof support						15	1	6.2	140.99
	TLCHDRBK	8028600	hd universal roof brace kit	x	x				3	1	9.5	233.66
TERMINATIONS & FLASHINGS	5TLCF6	802024	5" flashing 0/12 - 6/12 w/storm collar						15	3	5.6	209.33
	5TLCF12	802026	5" flashing 6/12 - 12/12 w/storm collar						15	3	9.0	228.46
	5TLFFF	802028	5" flashing flat - 2/12 w/storm collar						15	1	9.3	239.74
	TLCRBF	802051	rubber boot flashing kit 5"-8"	x					3	1	12.2	815.41
	TLCMRFK	802809	universal metal roof flashing kit						15	1	1.0	91.10
	TLCASC56	808800	adj. 5" - 6" storm collar	x	x				3	1	3.5	59.90
	5TLCC	802013	5" deluxe rain cap						15	1	2.7	203.85
	5TLCCD	802544	5" round dome rain cap						15	1	1.8	203.86

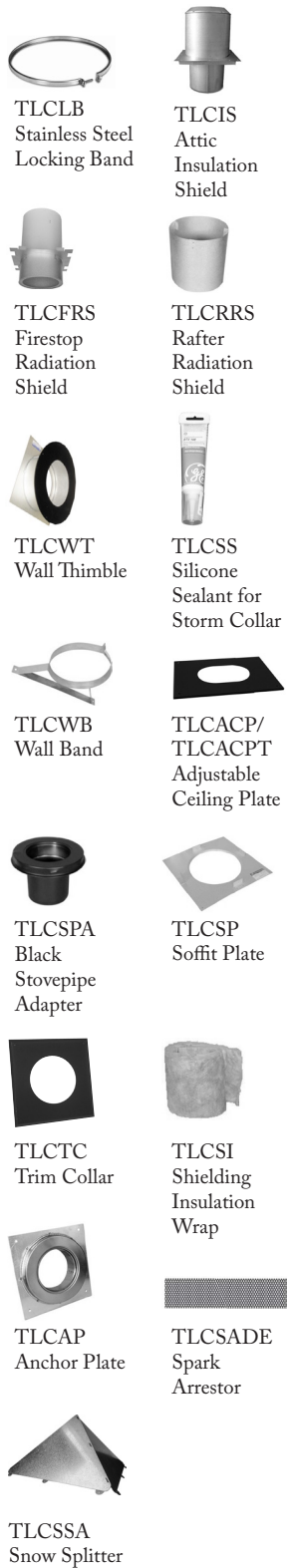

	MODEL NO.	PART NO.	DESCRIPTION	DC					LEAD TIME	PCS/CASE	LBS/EACH	PRICE
				E	M	T	D	H				
ACCESSORIES	5TLCLB	802015	5" stainless steel locking band						15	5		19.86
	5TLCIS	802021	5" attic insulation shield						15	1	9.2	198.19
	5TLCFRS	802023	5" firestop radiation shield						15	1	6.5	209.54
	5TLCRRS	802029	5" rafter radiation shield						15	1		65.12
	5TLCWT	802530	5" wall thimble						15	1	7.5	237.83
	TLCSS	802044	silicone sealant						15	1	0.4	59.45
	5TLCWB	802033	5" wall band						15	5	1.0	70.82
	TLCAWB	802801	adj. universal wall band 5" - 8"						15	1	2.1	188.83
	5TLCACP	802131	5" adjustable ceiling plate, 0/12 - 6/12						15	1	4.1	139.53
	5TLCACPT	802220	5" adjustable ceiling plate, 6/12 - 12/12						15	1	6.3	138.13
	5TLCSPA	802032	5" stovepipe adapter						15	1	1.4	86.12
	5TLCSP	802022	5" soffit plate						15	10	0.8	45.33
	5TLCTC	802529	5" trim collar						15	10	2.7	93.43
	TLCSI	802035	universal shielding insulation	X					3	1	2.3	104.75
	5TLCAP	802019	5" anchor plate						15	1	3.5	121.77
5TLCRAD	802548	5" universal spark arrestor						15	1	1.0	44.99	
TLCSSA	802805	universal snow splitter 5" - 8"						15	1	15.3	200.36	



TLC Chimney Length
TLCEK Insulated Elbow Kit



TLCT Insulated Tee with Tee Cap
TLCITP Insulated Tee Cap



TLCITC Insulated Nontwist-Lock Tee Cap
TLCAWS Adjustable Wall Support



TLCEWS Extended wall support
TLCTCR Universal Tee Cap Retainer

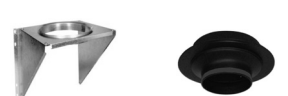

TLCIWS Adjustable Intermediate Wall Support
TLCCSR Ceiling Support



TLCCSS Cathedral Ceiling Support
TLCRS Roof Support 5" - 8"

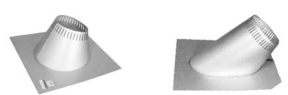

TLCF6 Adjustable Flashing Assembly Flat - 6/12 Pitch
TLCF12 Adjustable Flashing Assembly 6/12 - 12/12 Pitch

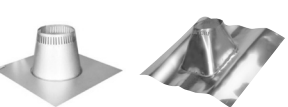

TLCFF Tall Cone Flashing Flat to 2/12 Pitch
TLCDSF Dead Soft Flashing 0/12-6-12

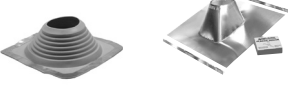

TLCRBF Rubber Boot Flashing Kit
TLCMRFK Universal Metal Roof Flashing Kit
TLCASC Galvalume Storm Collar
TLCC Deluxe Rain Cap 5" - 8"
TLCCD Round Dome Rain Cap

	MODEL NO.	PART NO.	DESCRIPTION	DC					LEAD TIME	PCS/CASE	LBS/EACH	PRICE
				E	M	T	D	H				
CHIMNEY PIPE	6TLC48	802046	6" x 48" chimney length with locking band	x	x				3	1	22.5	450.22
	6TLC36	802043	6" x 36" chimney length with locking band	x	x				3	1	18.8	370.94
	6TLC24	802040	6" x 24" chimney length with locking band	x	x				3	1	12.9	277.46
	6TLC18	802039	6" x 18" chimney length with locking band	x	x				3	1	8.8	229.33
	6TLC12	802036	6" x 12" chimney length with locking band	x	x				3	1	6.9	195.37
	6TLCAL12	802256	6" x 12" adjustable length 2" to 9.5" with locking band	x	x				3	1	5.9	234.44
	6TLC6	802048	6" x 6" chimney length with locking band	x	x				3	1	1.7	158.57
FITTINGS	6TLCEK15	802038	6" 15° elbow kit (2 elbows, 1 resupport)	x	x				3	1	8.7	611.55
	6TLCEK30	802042	6" 30° elbow kit (2 elbows, 1 resupport)	x	x				3	1	10.1	792.81
	6TLCT	802053	6" insulated tee with tee cap	x	x				3	1	9.3	557.77
	6TLCITP	802027	6" insulated twist-lock tee cap	x					3	1	0.8	125.33
	6TLCITC	802525	6" insulated nontwist-lock tee cap						15	1	1.1	96.65
SUPPORTS	6TLCAWS	802058	6" adjustable wall support	x	x				3	1	7.2	235.03
	6TLCIWS	802057	6" adjustable intermediate wall support	x	x				3	1	6.3	178.41
	TLCEWS	802800	universal extended wall support 5" - 8"	x	x				3	1	8.0	336.95
	TLCTCR	8028650	universal tee cap retainer	x					3	4	1.0	93.25
	6TLCCSR	802532	6" ceiling support	x	x				3	1	5.6	211.37
	6TLCCSS	802535	6" cathedral ceiling support	x	x				3	1	9.8	345.45
	6TLCCSA	802236	6" square steep ceiling support w/adaptor	x	x				3	1	16.1	446.09
	6TLCRS	802066	6" roof support	x	x				3	1	6.7	136.65
TLCHDRBK	8028600	hd universal roof brace kit	x	x				3	1	9.5	233.66	



TLCLB
Stainless Steel
Locking Band



TLCIS
Attic
Insulation
Shield



TLCFRS
Firestop
Radiation
Shield



TLRRS
Rafter
Radiation
Shield



TLCWT
Wall Thimble



TLCSS
Silicone
Sealant for
Storm Collar

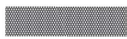

TLCSADE
Spark
Arrestor



TLCWB
Wall Band



TLCACP/
TLCACPT
Adjustable
Ceiling Plate



TLCSPA
Black
Stovepipe
Adapter

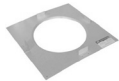

TLCSP
Soffit Plate



TLCTC
Trim Collar



TLCSEI
Shielding
Insulation
Wrap



TLCAP
Anchor Plate



TLCSSA
Snow Splitter

	MODEL NO.	PART NO.	DESCRIPTION	DC					LEAD TIME	PCS/CASE	LBS/EACH	PRICE
				E	M	T	D	H				
TERMINATIONS & FLASHINGS	6TLCF6	802062	6" flashing 0/12 - 6/12 w/storm collar	x	x				3	3	6.3	172.31
	6TLCF12	802063	6" flashing 6/12 - 12/12 w/ storm collar	x	x				3	3	8.1	227.61
	6TLCFF	802064	6" flashing flat - 2/12 w/storm collar	x	x				3	1	6.9	241.64
	6TLCDSF6	802806	6" dead soft flashing 0/12 - 6/12						15	1	7.2	293.17
	6TLCDSF12	802816	6" dead soft flashing 7/12 - 12/12						15	1	1.0	293.17
	TLCRBF	802051	rubber boot flashing kit 5"-8"	x					3	1	12.2	815.41
	TLCMRFK	802809	universal metal roof flashing kit						15	1	1.0	91.10
	TLCASC56	808800	adj. 5"-6" storm collar	x	x				3	1	3.5	59.90
	6TLCC	802052	6" deluxe rain cap	x	x				3	1	2.8	209.54
	6TLCCD	802545	6" round dome rain cap	x	x				3	1	2.5	209.55
ACCESSORIES	6TLCLB	802054	6" stainless steel locking band	x	x				3	5	0.2	19.86
	6TLCIS	802059	6" attic insulation shield	x	x				3	1	7.3	220.90
	6TLCFRS	802061	6" firestop radiation shield	x	x				3	1	4.9	235.03
	6TLRRS	802065	6" rafter radiation shield	x	x				3	1	3.0	76.49
	6TLCWT	802534	6" wall thimble	x	x				3	1	5.4	252.05
	TLCSS	802044	silicone sealant						15	1	0.4	59.45
	6TLCSA	802067	6" spark arrester	x	x				3	10	0.3	48.12
	6TLCWB	802070	6" wall band	x	x				3	5	1.1	73.61
	TLCAWB	802801	adj. universal wall band 5" - 8"						15	1	2.1	188.83
	6TLCACP	802007	6" adjustable ceiling plate, 0/12 - 6/12	x	x				3	1	3.6	141.25
	6TLCACPT	802222	6" adjustable ceiling plate, 6/12 - 12/12	x	x				3	1	3.6	141.25
	6TLCSPA	802069	6" stovepipe adapter	x	x				3	1	1.7	84.08
	6TLCSP	802060	6" soffit plate	x	x				3	12	0.1	65.13
	6TLCTC	802533	6" trim collar	x	x				3	10	1.0	116.08
	TLCSEI	802035	universal shielding insulation	x					3	1	2.3	104.75
	6TLCAP	802056	6" anchor plate	x	x				3	1	3.3	141.56
	6TLCSADE	802802	6" spark arrester for the dome rain cap	x	x				3	1	1.0	62.37
TLCSSA	802805	universal snow splitter 5" - 8"						15	1	15.3	200.36	



TLC
Chimney Length

TLCEK
Insulated
Elbow Kit



TLCT
Insulated Tee
with Tee Cap



TLCITP
Insulated
Tee Cap



TLCITC
Insulated
Nontwist-Lock
Tee Cap



TLCAWS
Adjustable
Wall Support



TLCEWS
Extended wall
support



TLCTCR
Universal Tee
Cap Retainer



TLCIWS
Adjustable
Intermediate
Wall Support



TLCCSR
Ceiling
Support



TLCCSS
Cathedral
Ceiling
Support



TLCCSA
7" square steep ceiling support
w/adapter

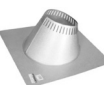

TLCF6
Adjustable
Flashing
Assembly
Flat - 6/12 Pitch



TLCF12
Adjustable
Flashing
Assembly
6/12 - 12/12
Pitch



TLCTCR
Universal Tee
Cap Retainer

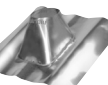

TLCDSF
Dead Soft
Flashing
0/12-6-12

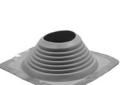

TLCRBF
Rubber Boot
Flashing Kit

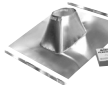

TLCMRFK
Universal
Metal Roof
Flashing Kit

	MODEL NO.	PART NO.	DESCRIPTION	DC					LEAD TIME	PCS/CASE	LBS/EACH	PRICE
				E	M	T	D	H				
CHIMNEY PIPE	7TLC48	802078	7" x 48" chimney length with locking band	x					3	1	30.3	520.96
	7TLC36	802076	7" x 36" chimney length with locking band						15	1	12.5	455.82
	7TLC24	802074	7" x 24" chimney length with locking band						15	1	14.6	351.09
	7TLC18	802073	7" x 18" chimney length with locking band						15	1	11.4	283.14
	7TLC12	802071	7" x 12" chimney length with locking band						15	1	7.5	237.83
	7TLCAL12	802257	7" x 12" adjustable length 2" to 9.5" with locking band						15	1	1.0	257.09
	7TLC6	802079	7" x 6" chimney length with locking band						15	2	3.4	184.00
FITTINGS	7TLCEK15	802072	7" 15° elbow kit (2 elbows, 1 resupport)						15	1	10.7	710.68
	7TLCEK30	802075	7" 30° elbow kit (2 elbows, 1 resupport)						15	1	12.1	923.02
	7TLCT	802083	7" insulated tee with tee cap						15	1	10.0	705.02
	7TLCITP	802025	7" insulated twist-lock tee cap						15	1	1.0	133.25
	7TLCITC	802526	7" insulated nontwist-lock tee cap						15	1	1.4	110.48
SUPPORTS	7TLCAWS	802089	7" adjustable wall support						15	1	8.3	294.46
	7TLCIWS	802088	7" adjustable intermediate wall support						15	1	7.2	195.37
	TLCEWS	802800	universal extended wall support 5" - 8"	x	x				3	1	8.0	336.95
	TLCTCR	8028650	universal tee cap retainer	x					3	4	1.0	93.25
	7TLCCSR	802536	7" ceiling support						15	1	5.9	244.79
	7TLCCSS	802539	7" cathedral ceiling support						15	1	12.5	393.55
	7TLCCSA	802237	7" square steep ceiling support w/adapter	x	x				3	1	17.9	473.32
	7TLCRS	802097	7" roof support						15	1	6.7	147.21
TLCHDRBK	8028600	hd universal roof brace kit	x	x				3	1	9.5	233.66	
TERMINATIONS & FLASHINGS	7TLCF6	802093	7" flashing 0/12 - 6/12 w/storm collar						15	3	4.3	225.89
	7TLCF12	802094	7" flashing 6/12 - 12/12 w/storm collar						15	3	6.7	249.61
	7TLCTCR	802095	7" flashing flat - 2/12 w/storm collar						15	1	10.0	253.31
	7TLCDSF6	802807	7" dead soft flashing 0/12 - 6/12						15	1	2.8	347.77
	7TLCDSF12	802817	7" dead soft flashing 7/12 - 12/12						15	1	1.0	347.77
	TLCRBF	802051	rubber boot flashing kit 5"-8"	x					3	1	12.2	815.41
	TLCMRFK	802809	universal metal roof flashing kit						15	1	1.0	91.10
	TLCASC78	808801	adj. 7" - 8" storm collar	x					3	1	1.5	62.88
	7TLCC	802082	7" deluxe rain cap						15	1	3.4	266.12
	7TLCCD	802546	7" round dome rain cap						15	1	3.0	266.12



TLCASC Galvalume Storm Collar
TLCC Deluxe Rain Cap 5" - 8"
TLCCD Round Dome Rain Cap

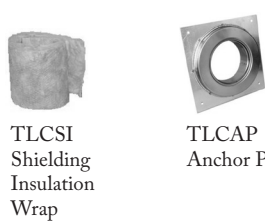
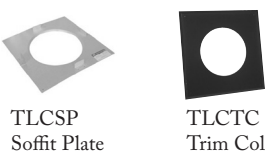
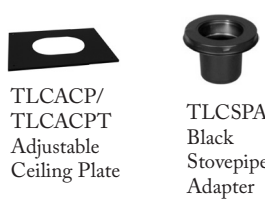
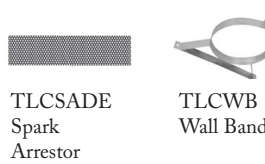
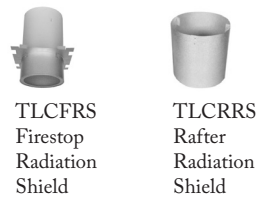
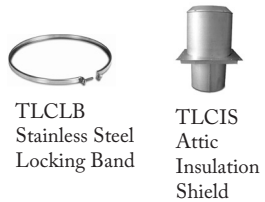

	MODEL NO.	PART NO.	DESCRIPTION	DC					LEAD TIME	PCS/CASE	LBS/EACH	PRICE
				E	M	T	D	H				
ACCESSORIES	7TLCLB	802084	7" stainless steel locking band						15	5	0.5	22.63
	7TLCIS	802090	7" attic insulation shield						15	1	7.2	243.50
	7TLCFRS	802092	7" firestop radiation shield						15	1	6.0	263.31
	7TLCRRS	802096	7" rafter radiation shield						15	1	3.3	90.59
	7TLCWT	802538	7" wall thimble						15	1	7.0	271.78
	TLCSS	802044	silicone sealant						15	1	0.4	59.45
	7TLCSA	802098	7" spark arrester						15	10	0.4	59.45
	7TLCWB	802101	7" wall band						15	5	1.6	87.81
	TLCAWB	802801	adj. universal wall band 5" - 8"						15	1	2.1	188.83
	7TLCACP	802133	7" adjustable ceiling plate, 0/12 - 6/12						15	1	4.6	164.81
	7TLCACPT	802223	7" adjustable ceiling plate, 6/12 - 12/12						15	1	6.3	164.81
	7TLCSPA	802100	7" stovepipe adapter						15	1	1.9	96.08
	7TLCSP	802091	7" soffit plate						15	10	0.9	67.93
	7TLCTC	802537	7" trim collar						15	10	2.4	133.12
	TLCSI	802035	universal shielding insulation	X					3	1	2.3	104.75
7TLCAP	802087	7" anchor plate						15	1	3.0	175.54	
7TLCSADE	802803	7" spark arrester for the dome rain cap						15	1	1.0	78.02	
TLCSSA	802805	universal snow splitter 5" - 8"						15	1	15.3	200.36	



TLC
Chimney Length

TLCEK
Insulated
Elbow Kit



TLCT
Insulated Tee
with Tee Cap

TLCITP
Insulated
Tee Cap



TLCITC
Insulated
Nontwist-Lock
Tee Cap

TLCAWS
Adjustable
Wall Support



TLCEWS
Extended wall
support

TLCTCR
Universal Tee
Cap Retainer



TLCIWS
Adjustable
Intermediate
Wall Support

TLCCSR
Ceiling
Support



TLCCSS
Cathedral
Ceiling
Support

TLCRS
Roof Support
5" - 8"

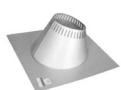

TLCF6
Adjustable
Flashing
Assembly
Flat - 6/12
Pitch

TLCF12
Adjustable
Flashing
Assembly
6/12 - 12/12
Pitch



TLCFF
Tall Cone
Flashing
Flat to
2/12 Pitch

TLCDSF
Dead Soft
Flashing
0/12-6-12

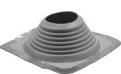

TLCRBF
Rubber Boot
Flashing Kit

TLCMRFK
Universal
Metal Roof
Flashing Kit

TLCASC
Galvalume
Storm Collar

TLCC
Deluxe
Rain Cap
5" - 8"

TLCCD
Round Dome
Rain Cap

	MODEL NO.	PART NO.	DESCRIPTION	DC					LEAD TIME	PCS/CASE	LBS/EACH	PRICE
				E	M	T	D	H				
CHIMNEY PIPE	8TLC48	802109	8" x 48" chimney length with locking band	x	x				3	1	34.0	563.47
	8TLC36	802107	8" x 36" chimney length with locking band	x	x				3	1	26.9	537.96
	8TLC24	802105	8" x 24" chimney length with locking band	x	x				3	1	15.5	438.90
	8TLC18	802104	8" x 18" chimney length with locking band	x	x				3	1	13.0	334.08
	8TLC12	802102	8" x 12" chimney length with locking band	x	x				3	1	8.4	294.46
	8TLCAL12	802258	8" x 12" adjustable length 2" to 9.5" with locking band	x	x				3	1	7.3	265.40
	8TLC6	802110	8" x 6" chimney length with locking band	x	x				3	1	5.6	218.02
FITTINGS	8TLCEK15	802103	8" 15° elbow kit (2 elbows, 1 resupport)	x	x				3	1	11.0	781.44
	8TLCEK30	802106	8" 30° elbow kit (2 elbows, 1 resupport)	x	x				3	1	13.0	1010.74
	8TLCT	802113	8" insulated tee with tee cap	x	x				3	1	12.0	815.41
	8TLCITP	802012	8" insulated twist-lock tee cap						15	1	1.3	139.47
	8TLCITC	802527	8" insulated nontwist-lock tee cap						15	1	1.5	124.31
SUPPORTS	8TLCAWS	802118	8" adjustable wall support	x	x				3	1	9.0	359.53
	8TLCIWS	802117	8" adjustable intermediate wall support						15	1	7.7	218.02
	TLCEWS	802800	universal extended wall support 5" - 8"	x	x				3	1	8.0	336.95
	TLCTCR	8028650	universal tee cap retainer	x					3	4	1.0	93.25
	8TLCCSR	802540	8" ceiling support	x	x				3	1	6.0	229.76
	8TLCCSS	802543	8" cathedral ceiling support	x	x				3	1	11.0	424.70
	8TLCCSA	802238	8" square steep ceiling support w/adapter	x	x				3	1	19.7	497.88
	8TLCRS	802126	8" roof support	x	x				3	1	7.0	181.22
TLCHDRBK	8028600	hd universal roof brace kit	x	x				3	1	9.5	233.66	
TERMINATIONS & FLASHINGS	8TLCF6	802122	8" flashing 0/12 - 6/12 w/storm collar	x	x				3	3	10.0	195.37
	8TLCF12	802123	8" flashing 6/12 - 12/12 w/storm collar	x	x				3	3	5.0	257.66
	8TLcff	802124	8" flashing flat - 2/12 w/storm collar	x	x				3	1	12.0	267.41
	8TLCDSF6	802808	8" dead soft flashing 0/12 - 6/12						15	1	1.0	370.05
	8TLCDSF12	802818	8" dead soft flashing 7/12 - 12/12						15	1	1.0	370.05
	TLCRBF	802051	rubber boot flashing kit, 5"-8"	x					3	1	12.2	815.41
	TLCMRFK	802809	universal metal roof flashing kit						15	1	1.0	91.10
	TLCASC78	808801	adj. 7" - 8" storm collar	x					3	1	1.5	62.88
	8TLCC	802112	8" deluxe rain cap	x	x				3	1	3.3	314.29
	8TLCCD	802547	8" round dome rain cap	x	x				3	1	4.6	314.29



TLCLB
Stainless Steel
Locking Band



TLCIS
Attic
Insulation
Shield



TLCFRS
Firestop
Radiation
Shield



TLRRS
Rafter
Radiation
Shield



TLCWT
Wall Thimble



TLCSS
Silicone
Sealant for
Storm Collar

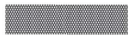

TLCSADE
Spark
Arrestor



TLCWB
Wall Band



TLCACP/
TLCACPT
Adjustable
Ceiling Plate



TLCSPA
Black
Stovepipe
Adapter

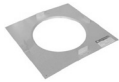

TLCSP
Soffit Plate



TLCTC
Trim Collar



TLCSEI
Shielding
Insulation
Wrap



TLCAP
Anchor Plate



TLCSSA
Snow Splitter

	MODEL NO.	PART NO.	DESCRIPTION	DC					LEAD TIME	PCS/CASE	LBS/EACH	PRICE
				E	M	T	D	H				
ACCESSORIES	8TLCLB	802114	8" stainless steel locking band	x	x				3	5	0.2	28.35
	8TLCIS	802119	8" attic insulation shield	x	x				3	1	8.0	266.12
	8TLCFRS	802121	8" firestop radiation shield	x	x				3	1	6.8	288.85
	8TLRRS	802125	8" rafter radiation shield						15	1	3.5	101.94
	8TLCWT	802542	8" wall thimble	x	x				3	1	5.5	294.46
	TLCSS	802044	silicone sealant						15	1	0.4	59.45
	8TLCSA	802127	8" spark arrester	x	x				3	10	0.2	67.93
	8TLCWB	802130	8" wall band	x	x				3	5	1.3	96.31
	TLCAWB	802801	adj. universal wall band 5" - 8"						15	1	2.1	188.83
	8TLCACP	802004	8" adjustable ceiling plate, 0/12 - 6/12	x	x				3	1	4.0	167.51
	8TLCACPT	802229	8" adjustable ceiling plate, 6/12 - 12/12						15	1	4.7	162.06
	8TLCSPA	802129	8" stovepipe adapter	x	x				3	1	1.9	107.59
	8TLCSP	802120	8" soffit plate	x	x				3	10	0.9	79.26
	8TLCTC	802541	8" trim collar	x	x				3	10	2.5	138.77
	TLCSEI	802035	universal shielding insulation	x					3	1	2.3	104.75
	8TLCAP	802116	8" anchor plate	x	x				3	1	2.7	215.18
	8TLCSADE	802804	8" spark arrester for the dome rain cap	x	x				3	1	1.0	79.26
	TLCSSA	802805	universal snow splitter 5" - 8"						15	1	15.3	200.36



TLC
Chimney Length

TLCEK
Insulated
Elbow Kit

TLCT
Insulated Tee
with Tee Cap

TLCITP
Insulated
Tee Cap

TLCAWS
Adjustable
Wall Support

TLCCSR
Ceiling
Support

TLCRS
Roof Support
10" - 14"

TLCRGK
Adjustable
Universal
Roof Guy Kit
- 5" to 14"

TLCF6
Adjustable
Flashing
Assembly
Flat - 6/12
Pitch

TLCF12
Adjustable
Flashing
Assembly
6/12 - 12/12
Pitch

TLCFF
Tall Cone Flashing
Flat to 2/12 Pitch

TLCSC
Galvalume
Storm Collar

TLCC
Deluxe Rain Cap
10" - 14"

TLCLB
Stainless Steel
Locking Band

TLCIS
Attic Insulation
Shield

TLCFRS
Firestop
Radiation Shield

TLCWTB
Wall Thimble

TLCSS
Silicone Sealant
for Storm Collar

TLC SAD
Spark Arrestor

TLCWB
Wall Band

TLCACP/
TLCACPT
Adjustable
Ceiling Plate

TLCSPA
Black Stovepipe
Adapter

TLCSI
Shielding
Insulation Wrap

TLCAP
Anchor Plate

	MODEL NO.	PART NO.	DESCRIPTION	DC					LEAD TIME	PCS/CASE	LBS/EACH	PRICE
				E	M	T	D	H				
CHIMNEY PIPE	10TLC36	802145	10" x 36" chimney length with locking band	x					3	1	30.5	939.99
	10TLC24	802141	10" x 24" chimney length with locking band						15	1	21.0	645.52
	10TLC18	802140	10" x 18" chimney length with locking band						15	1	15.0	487.00
	10TLC12	802138	10" x 12" chimney length with locking band						15	1	12.0	404.89
	10TLC9	802136	10" x 9" chimney length with locking band						15	2	2.5	365.21
	10TLC6	802134	10" x 6" chimney length with locking band						15	2	0.5	322.75
FITTINGS	10TLCEK15	802137	10" 15° elbow kit (2 elbows, 1 resupport)						15	1	10.0	1030.60
	10TLCEK30	802139	10" 30° elbow kit (2 elbows, 1 resupport)						15	1	17.0	1384.47
	10TLCT	802132	10" insulated tee with tee cap						15	1	22.4	1163.66
	10TLCITP	802135	10" insulated tee cap						15	1	2.0	174.04
SUPPORTS	10TLCAWS	802146	10" adjustable wall support						15	1	9.5	464.34
	10TLCCS	802050	10" ceiling support (not cathedral)						15	1	6.0	604.32
	10TLCRS	802144	10" roof support						15	1	22.0	654.04
	TLCHDRBK	8028600	HD universal roof brace kit	x	x				3	1	9.5	233.66
TERMINATIONS & FLASHINGS	10TLCF6	802158	10" flashing 0/12 - 6/12 w/storm collar						15	1	3.4	249.18
	10TLCF12	802161	10" flashing 6/12 - 12/12 w/storm collar						15	1	3.0	351.09
	10TLCFF	802159	10" flashing flat - 2/12 w/storm collar						15	1	4.0	328.43
	10TLCSC	802157	10" storm collar						15	1	1.5	67.93
	10TLCC	802155	10" round dome cap	x					3	1	10.0	622.86
ACCESSORIES	10TLCLB	802147	10" stainless steel locking band						15	4	0.1	34.00
	10TLCIS	802150	10" attic insulation shield						15	1	9.6	351.09
	10TLCFRS	802149	10" firestop/joist shield						15	1	8.0	317.10
	10TLCWTB	802148	10" wall thimble						15	1	15.0	317.10
	TLCSS	802044	silicone sealant						15	1	0.4	59.45
	10TLCSA	802154	10" spark arrestor						15	1	0.8	96.31
	10TLCWB	802153	10" wall band						15	4	0.6	118.93
	10TLCACP	802151	10" adjustable ceiling plate, 0/12 - 6/12						15	1	11.8	186.89
	10TLCACPT	802152	10" adjustable ceiling plate, 6/12 - 12/12						15	1	6.1	186.89
	10TLCSPA	802143	10" stovepipe adapter						15	1	0.3	130.25
	TLCSI	802035	universal shielding insulation	x					3	1	2.3	104.75
	10TLCAP	802142	10" anchor plate						15	1	5.0	249.18
10TLC-APD	802242	10" Anchor Plate W/Damper									895.29	



	MODEL NO.	PART NO.	DESCRIPTION	DC					LEAD TIME	PCS/CASE	LBS/EACH	PRICE
				E	M	T	D	H				
CHIMNEY PIPE	12TLC36	802160	12" x 36" chimney length with locking band						15	1	40.0	1152.34
	12TLC24	802156	12" x 24" chimney length with locking band						15	1	30.0	883.35
	12TLC18	802170	12" x 18" chimney length with locking band						15	1	21.0	676.68
	12TLC12	802166	12" x 12" chimney length with locking band						15	1	15.0	569.07
	12TLC9	802165	12" x 9" chimney length with locking band						15	2	5.4	526.64
	12TLC6	802163	12" x 6" chimney length with locking band						15	2	3.7	441.66
FITTINGS	12TLCEK15	802173	12" 15° elbow kit (2 elbows, 1 resupport)						15	1	11.1	1361.84
	12TLCEK30	802168	12" 30° elbow kit (2 elbows, 1 resupport)						15	1	20.1	1896.96
	12TLCT	802162	12" insulated tee with tee cap						15	1	25.9	1616.66
	12TLCITP	802164	12" insulated tee cap						15	1		203.27
SUPPORTS	12TLCAWS	802169	12" non-adjustable wall support						15	1	16.8	634.21
	12TLCRS	802049	12" roof support						15	1	27.0	787.11
TERMINATIONS & FLASHINGS	12TLCF6	802186	12" flashing 0/12 - 6/12 w/ storm collar						15	1	3.9	334.08
	12TLCF12	802185	12" flashing 6/12 - 12/12 w/ storm collar						15	1	3.5	475.63
	12TLCFF	802184	12" flashing flat - 2/12 w/storm collar						15	1	4.0	447.36
	12TLCSC	802181	12" storm collar						15	1	1.0	113.25
	12TLCC	802180	12" round dome cap						15	1	11.6	971.15
ACCESSORIES	12TLCLB	802172	12" stainless steel locking band						15	4	0.1	42.49
	12TLCIS	802175	12" attic insulation shield						15	1	10.9	481.38
	12TLCFRS	802174	12" firestop/joist shield						15	1	9.5	383.07
	12TLCWTB	802171	12" wall thimble						15	1	9.5	345.45
	TLCSS	802044	silicone sealant						15	1	0.4	59.45
	12TLCSA	802179	12" spark arrestor						15	1	1.1	133.12
	12TLCWB	802178	12" wall band						15	4	0.6	152.96
	12TLCACP	802176	12" adjustable ceiling plate, 0/12 - 6/12						15	1	6.7	254.85
	12TLCACPT	802177	12" adjustable ceiling plate, 6/12 - 12/12						15	1	6.7	254.85
	12TLCSPA	802041	12" stovepipe adapter						15	4	1.5	311.75
	TLCSP	802035	universal shielding insulation	x					3	1	2.3	104.75
	12TLCAP	802167	12" anchor plate						15	1	6.0	288.85
	12TLC-APD	802243	12" Anchor Plate W/Damper									985.64

TLCAP Anchor Plate



TLC
Chimney Length

TLCEK
Insulated
Elbow Kit

TLCT
Insulated Tee
with Tee Cap

TLCITP
Insulated
Tee Cap

TLCAWS
Adjustable
Wall Support
Non-Adjustable
Wall Support

TLCRS
Roof Support
10" - 14"

TLCRGK
Adjustable Universal
Roof Guy Kit
- 5" to 14"

TLCF6
Adjustable
Flashing
Assembly
Flat - 6/12 Pitch

TLCF12
Adjustable
Flashing Assembly
6/12 - 12/12 Pitch

TLCFF
Tall Cone
Flashing Flat to
2/12 Pitch

TLCSC
Galvalume
Storm Collar

TLCC
Deluxe Rain Cap
10" - 14"

TLCLB
Stainless Steel
Locking Band

TLCIS
Attic Insulation
Shield

TLCFRS
Firestop Radiation
Shield

TLCWTB
Wall Thimble

TLCSS
Silicone Sealant
for Storm Collar

TLCWB
Wall Band

TLCACP/
TLCACPT
Adjustable
Ceiling Plate

TLCSPA
Black Stovepipe
Adapter

TLC SI
Shielding
Insulation Wrap

TLCAP
Anchor Plate

	MODEL NO.	PART NO.	DESCRIPTION	DC					LEAD TIME	PCS/CASE	LBS/EACH	PRICE
				E	M	T	D	H				
CHIMNEY PIPE	14TLC36	802183	14" x 36" chimney length with locking band						15	1	31.4	1610.98
	14TLC24	802198	14" x 24" chimney length with locking band						15	1	28.2	1197.64
	14TLC18	802193	14" x 18" chimney length with locking band						15	1	19.8	889.00
	14TLC12	802192	14" x 12" chimney length with locking band						15	1	13.7	727.61
	14TLC9	802190	14" x 9" chimney length with locking band						15	2	21.8	685.15
	14TLC6	802188	14" x 6" chimney length with locking band						15	2	4.6	586.08
FITTINGS	14TLCEK15	802202	14" 15° elbow kit (2 elbows, 1 resupport)						15	1	14.0	1797.87
	14TLCEK30	802195	14" 30° elbow kit (2 elbows, 1 resupport)						15	1	24.6	2601.91
	14TLCT	802187	14" insulated tee with tee cap						15	1	31.7	2182.92
	14TLCITP	802191	14" insulated tee cap						15	1		246.37
SUPPORTS	14TLCAWS	802199	14" Non-adjustable Wall Support						15	1	17.4	812.59
	14TLCRS	802197	14" roof support						15	1	28.6	942.80
TERMINATIONS & FLASHINGS	14TLCF6	802215	14" flashing 0/12 - 6/12 w/storm collar						15	1	4.4	404.89
	14TLCF12	802218	14" flashing 6/12 - 12/12 w/storm collar						15	1	4.5	405.04
	14TLCFF	802216	14" flashing flat - 2/12 w/storm collar						15	1	4.4	560.61
	14TLCSC	802214	14" storm collar						15	1	2.0	172.71
	14TLCC	802212	14" round dome cap						15	1	5.3	1370.35
ACCESSORIES	14TLCLB	802200	14" stainless steel locking band						15	4	0.1	53.78
	14TLCIS	802205	14" attic insulation shield						15	1	9.0	608.72
	14TLCFRS	802204	14" firestop/joist shield						15	1	10.5	382.26
	14TLCWTB	802203	14" wall thimble						15	1	10.5	370.94
	TLCSS	802044	silicone sealant						15	1	0.4	59.45
	14TLCSA	802209	14" spark arrestor						15	1	1.6	186.89
	14TLCWB	802208	14" wall band						15	4	0.7	172.71
	14TLCACP	802206	14" adjustable ceiling plate, 0/12 - 6/12						15	1	7.2	317.10
	14TLCACPT	802207	14" adjustable ceiling plate, 6/12 - 12/12						15	1	7.2	317.10
	14TLCSPA	802037	14" stovepipe adapter						15	1	1.0	198.19
	TLC SI	802035	universal shielding insulation	X					3	1	2.3	104.75
	14TLCAP	802196	14" anchor plate						15	1	7.0	334.08
14TLC-APD	802244	14" Anchor Plate W/Damper									1086.75	



HS
Chimney Sections



HS-WT
Wall Thimble



HS-TA
Tee Assembly
Components



HS
Offset



HS-SBA
Support Bracket
Assembly

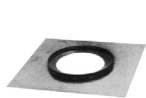

HS-FSA
Firestop
Assembly



HS-CSA
Ceiling Support
Assembly



HS-WS
Wall Support



HS-RSA
Roof Support
Assembly



HS-EP
Pipe End Plate



HS-CSFP
Ceiling Support
Face Plate



HS-RCS
Cap



PL-SAFP
Square Adjustable
Face Plate

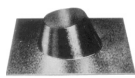

F or FFU
Round Flashing



SC
Storm Collar

6"	MODEL NO.	DESCRIPTION	DC					LEAD TIME	UPC CODE	PCS./ CTN.	LBS./ EA.	LIST PRICE
			E	M	T	D	H					
Chimney Pipe												
	6HS-6	6" Length		x			x	3	61190 0	1	2.9	186.65
	6HS-12	12" Length		x			x	3	61200 6	1	4.8	226.99
	6HS-18	18" Length		x			x	3	61195 5	1	8.0	251.68
	6HS-24	24" Length		x			x	3	10144 9	1	10.5	323.70
	6HS-36	36" Length		x		x	x	3	61210 5	1	12.0	428.27
	6HS-48	48" Length		x			x	3	21518 4	1	20.0	538.70
Fittings												
	6HS-015	15° Offset (use in pairs-packaged 2/ctn.)		x			x	3	61267 9	1	9.5	626.94
	6HS-030	30° Offset (use in pairs-packaged 2/ctn.)		x			x	3	61260 0	1	9.5	917.69
	6HS-TA	Chimney Tee Assembly w/Cap		x			x	3	61250 1	1	15.0	1071.51
	6HS-TCAP	Tee Cap		x				3	10250 7	1	0.6	54.58
Supports												
	HS-CSFP	Ceiling Support Face Plate						15	61500 7	1	2.0	103.23
	6HS-CSA	Ceiling Support Assembly		x			x	3	61059 0	1	6.0	242.60
	6HS-SBA	Support Bracket Assembly		x			x	3	61900 5	1	2.0	88.19
	6HS-WS	Wall Support w/Clean-out		x			x	3	62000 1	1	10.0	331.37
	HS-RSFP	Roof Support Face Plate		x			x	3	61520 5	1	2.7	166.91
	6HS-RSA12	Roof Support Assembly Flat to 12/12 Pitch		x			x	3	62250 0	1	10.3	333.64
	6HS-RSA24	Roof Support Assembly 13/12 to 24/12 Pitch		x			x	3	62270 8	1	16.5	436.67
Terminations and Flashings												
	6F	Round Flashing Std. Flat to 6/12 Pitch - 4" Skirt		x			x	3	60493 3	4	3.3	110.72
	6FFU	Round Flashing Flat to 6/12 Pitch - 6" Skirt		x			x	3	32475 6	6	4.3	127.74
	6FFU12	Round Flashing 7/12 to 12/12 Pitch - 6" Skirt		x			x	3	32480 0	4	10.0	375.01
	6FFU18	Round Flashings 13/12 to 18/12 Pitch - 6" Skirt						15	32490 9	1	8.5	405.45

MODEL HS



FT
Flashing Tall Cone



SWA
Single-Wall
Adapter



HS-AIS
Attic Insulation
Shield



HS-RBK
Roof Brace Kit

6"	MODEL NO.	DESCRIPTION	DC					LEAD TIME	UPC CODE	PCS./ CTN.	LBS./ EA.	LIST PRICE
			E	M	T	D	H					
MODEL HS	6FFU24	Round Flashing 19/12 to 24/12 Pitch - 6" Skirt						15	32500 5	1	9.4	520.74
	6FT	Tall Cone Flashing						15	31225 8	1	4.5	131.54
	6HS-RCS	Stainless Steel Cap w/Spark Arrestor		X			X	3	62160 2	1	4.0	257.07
	Accessories											
	6HS-AIS	Attic Insulation Shield		X			X	3	61695 0	1	11.9	225.31
	PL-SAFP-BK	Square Adjustable Face Plate		X			X	3	10155 5	1	4.5	181.71
	6HS-WTP	Wall Thimble (painted)		X			X	3	61700 1	1	6.0	223.75
	6HS-FSA	Firestop Assembly		X			X	3	61800 8	6	1.9	59.93
	6HS-EP	Pipe End Plate		X			X	3	61270 9	4	0.5	91.26
	6SWA	Single-Wall Adapter		X			X	3	62700 0	6	0.5	55.56
	6HS-RBK	Roof Brace Kit		X			X	3	61034 7	1	8.0	346.09
6SC	Round Storm Collar		X			X	3	33037 5	6	0.4	27.89	

6"	MODEL NO.	DESCRIPTION	DC					LEAD TIME	UPC CODE	PCS./ CTN.	LBS./ EA.	LIST PRICE
			E	M	T	D	H					
MODEL HS CHIMNEY KITS	6HS-RKS	Flat Ceiling Kit: Contains stainless steel cap, standard flashing, storm collar, and ceiling support assembly.		X			X	3	62400 9	1	13.0	563.52
	6HS-RKRS	Cathedral Ceiling Kit: Contains stainless steel cap, standard flashing, storm collar, and roof support assembly.		X			X	3	61890 9	1	16.5	730.58
	6HS-TWK	Through-the-Wall Kit: Contains stainless steel cap, tee assembly, wall support, painted wall thimble, 3 support bracket assemblies, standard flashing, and storm collar.		X			X	3	61280 8	1	47.0	2170.35

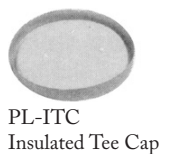

6"	MODEL NO.	DESCRIPTION	DC					LEAD TIME	UPC CODE	PCS./ CTN.	LBS./ EA.	LIST PRICE	
			E	M	T	D	H						
	6HS-T	Chimney Tee w/Tee Cap Order 12" or 18" Tee Branch Extension separately.		x				x	3	10161 6	1	9.0	650.91
	6PL-WFP-BK	Wall Face Plate						x	3	10193 7	1	2.5	155.80
	6PL-TS12-BK	Trim Sleeve 12" Length						x	3	10189 0	1	2.00	116.33
	6PL-TS48-BK	Trim Sleeve 48" Length		x					3	27368 9	1	8.00	161.70
	6PL-CSS-BK	Ceiling Support Square		x				x	3	10173 9	1	7.1	279.31
	PL-SAFP-BK	Square Adjustable Face Plate		x				x	3	10155 5	1	4.5	181.71
	6PL-ARSA	Adjustable Roof Support Assembly		x				x	3	10170 8	1	4.5	224.93
	6PL-R2FP-BK	Round Adj Face Plate Flat to 2/12 Pitch						x	3	10873 8	1	6.8	278.09
	6PL-R4FP-BK	Round Adj Face Plate 3/12 to 4/12 Pitch							15	10875 2	1	5.6	262.38
	6PL-R6FP-BK	Round Adj Face Plate 5/12 to 6/12 Pitch							15	10843 1	1	6.0	262.38
	6PL-R8FP-BK	Round Adj Face Plate 7/12 to 8/12 Pitch							15	12005 1	1	6.8	262.38
	6PL-R12FP-BK	Round Adj Face Plate 11/12 to 24/12 Pitch							15	12007 5	1	6.8	278.09
	6PL-EPI	Pipe End Plate Insulation							15	10877 6	1	0.1	43.19
	6SWA	Single-Wall Adapter		x				x	3	62700 0	6	0.5	55.56
	6PL-MPC	Cap - Multi-Purpose		x				x	3	10177 7	1	4.0	212.85
	6PL-SA	Spark Arrestor Screen		x				x	3	10186 9	6	0.5	60.57
	PL-ASCWG	Storm Collar Galvanized Adjustable		x				x	3	10947 6	12	0.5	46.63
	PL-ASCWA	Aluminum Adjustable		x				x	3	10948 3	6	2.0	52.05
	6HS-AP	Anchor Plate		x				x	3	61030 9	1	3.0	177.12
	6PL-AF	Flashing Aluminum Standard Flat to 6/12 Pitch - 4" Skirt						x	3	10164 7	6	0.8	85.96
	6PL-AFFU	Flashing Aluminum Flat to 6/12 Pitch - 6" Skirt						x	3	10165 4	6	1.0	193.10
	6PL-AFFU12	Flashing Aluminum 7/12 to 12/12 Pitch - 6" Skirt							15	10166 1	1	5.5	385.44
	6PL-AFT	Tall Cone Flashing Aluminum							15	10169 2	6	4.0	254.38
	6PL-ITC	Insulated Tee Cap						x	3	12036 5	6	1.0	84.90
	6PL-SWA	Single-Wall Adapter							15		1	2.0	85.64
	AVD-PTU	Black Touch-up Paint						x	3	10950 6	12	1.0	51.36

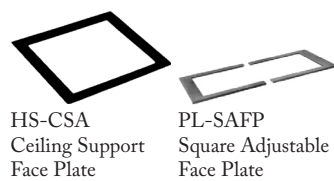
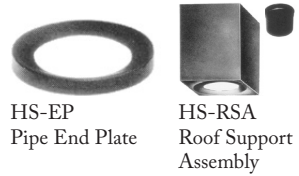
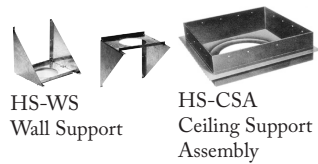
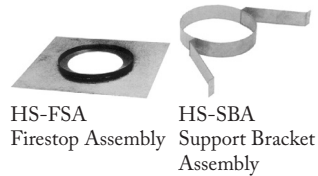

8"	MODEL NO.	DESCRIPTION	DC					LEAD TIME	UPC CODE	PCS./CTN.	LBS./EA.	LIST PRICE	
			E	M	T	D	H						
Chimney Pipe													
	8HS-6	6" Length					X	3	61220 4	1	3.8	269.37	
	8HS-12	12" Length		X				X	3	61230 3	1	7.5	328.64
	8HS-18	18" Length		X				X	3	61233 4	1	10.0	360.23
	8HS-24	24" Length		X				X	3	10146 3	1	13.0	466.60
	8HS-36	36" Length		X				X	3	61240 2	1	20.5	630.43
	8HS-48	48" Length		X				X	3	21520 7	1	25.5	820.85
Fittings													
	8HS-015	15° Offset (use in pairs-packaged 2/ctn.)							15	61268 6	1	15.0	871.99
	8HS-030	30° Offset (use in pairs-packaged 2/ctn.)		X				X	3	61265 5	1	10.0	1102.13
	8HS-TA	Chimney Tee Assembly w/Cap		X				X	3	61255 6	1	20.7	1440.99
	8HS-TCAP	Tee Cap							15	10253 8	1	1.5	109.33
Supports													
	HS-CSFP	Ceiling Support Face Plate							15	61500 7	1	2.0	103.23
	8HS-CSA	Ceiling Support Assembly		X				X	3	61970 8	1	5.5	298.08
	8HS-SBA	Support Bracket Assembly		X				X	3	61920 3	1	2.5	101.12
	8HS-WS	Wall Support w/Clean-out							15	62020 9	1	10.0	349.74
	HS-RSFP	Roof Support Face Plate		X				X	3	61520 5	1	2.7	166.91
	8HS-RSA12	Roof Support Assembly Flat to 12/12 Pitch		X				X	3	62310 1	1	10.0	408.62
	8HS-RSA24	Roof Support Assembly 13/12 to 24/12 Pitch		X				X	3	62330 9	1	16.0	627.20
Terminations and Flashings													
	8F	Round Flashing Std. Flat to 6/12 Pitch - 4" Skirt		X				X	3	60523 7	4	6.5	165.65
	8FFU	Round Flashing Flat to 6/12 Pitch - 6" Skirt		X				X	3	60530 5	4	4.3	180.62
	8FFU12	Round Flashing 7/12 to 12/12 Pitch - 6" Skirt		X				X	3	34222 4	4	6.9	372.00
	8FFU18	Round Flashings 13/12 to 18/12 Pitch - 6" Skirt							15	34224 8	1	8.3	473.32
	8FFU24	Round Flashing 19/12 to 24/12 Pitch - 6" Skirt							15	34226 2	1		673.20
	8FT	Tall Cone Flashing							15	60535 0	1	4.5	186.34
	8HS-RCS	Stainless Steel Cap w/ Spark Arrestor		X				X	3	62180 0	1	4.5	458.00

MODEL HS

F or FFU Round Flashing

8"	MODEL NO.	DESCRIPTION	DC					LEAD TIME	UPC CODE	PCS./ CTN.	LBS./ EA.	LIST PRICE
			E	M	T	D	H					
MODEL HS	Accessories											
	8HS-AIS	Attic Insulation Shield		x			x	3	61670 7	1	12.5	294.69
	PL-SAFP-BK	Square Adjustable Face Plate		x			x	3	10155 5	1	4.5	181.71
	8HS-WTP	Wall Thimble (painted)		x			x	3	61720 9	1	6.1	252.55
	8HS-FSA	Firestop Assembly		x			x	3	61820 6	6	1.8	72.35
	8HS-EP	Pipe End Plate		x			x	3	61245 7	4	1.0	92.88
	8SWA	Single-Wall Adapter		x			x	3	62720 8	6	1.0	61.05
	8HS-RBK	Roof Brace Kit		x			x	3	61036 1	1	8.0	366.98
	8SC	Round Storm Collar		x			x	3	33107 5	6	0.6	36.81
	8HS-JS	Joist Shield						15	21539 9	1	17.0	349.67
8HS-AP	Anchor Plate		x			x	3	61032 3	1	6.5	233.54	



FT
Flashing Tall Cone



SWA
Single-Wall Adapter



HS-RBK
Roof Brace Kit

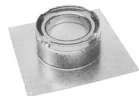

HS-AP
Anchor Plate



HS-AIS
Attic Insulation Shield

NOTE: HS-CSFP and PL-SAFP-BK Support Face Plates fit 6" and 8" Ceiling and Roof Supports.

8"	MODEL NO.	DESCRIPTION	DC					LEAD TIME	UPC CODE	PCS./ CTN.	LBS./ EA.	LIST PRICE
			E	M	T	D	H					
MODEL HS CHIMNEY KITS	8HS-RKS	Flat Ceiling Kit: Contains stainless steel cap, standard flashing, storm collar, and ceiling support assembly.		x			x	3	62420 7	1	14.1	847.29
	8HS-RKRS	Cathedral Ceiling Kit: Contains stainless steel cap, standard flashing, storm collar, and roof support assembly.		x			x	3	62470 2	1	19.0	1069.23
	8HS-TWK	Through-the-Wall Kit: Contains stainless steel cap, tee assembly, wall support, painted wall thimble, 3 support bracket assemblies, standard flashing, and storm collar.		x			x	3	61285 3	1	46.8	3052.27



HS-TA
Tee Assembly
Components

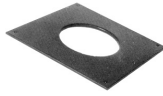

PL-WFP
Wall Face Plate



PL-TS
Trim Sleeve

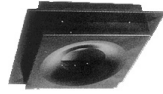

PL-CSS
Ceiling Support
Square



PL-SAFP
Square Adjustable
Face Plate



PL-ARSA
Adjustable Roof
Support Assembly



PL-R...FP
Round Adjustable
Face Plate



SWA
Single-Wall
Adapter



PL-MPC
Multi-Purpose
Cap



PL-SA
Spark Arrestor



PL-ASCW
Adjustable Storm
Collar



PL-AF or PL-AFFU
Round Flashing



PL-AFT
Flashing Tall Cone

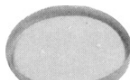

PL-ITC
Insulated Tee Cap

8"	MODEL NO.	DESCRIPTION	DC					LEAD TIME	UPC CODE	PCS./ CTN.	LBS./ EA.	LIST PRICE	
			E	M	T	D	H						
	8HS-T	Chimney Tee w/Tee Cap Order 12" or 18" Tee Branch Extension separately.						x	3	10205 7	1	12.0	897.12
	8PL-WFP-BK	Wall Face Plate							15	10237 8	1	1.0	168.73
	8PL-TS12-BK	Trim Sleeve - 12" Length						x	3	10233 0	1	3.5	136.38
	8PL-TS48-BK	Trim Sleeve - 48" Length							15	27369 6	1	9.00	201.05
	8PL-CSS-BK	Ceiling Support Square							15	10217 0	1	8.0	349.81
	PL-SAFP-BK	Square Adjustable Face Plate		x				x	3	10155 5	1	4.5	181.71
	8PL-ARSA	Adjustable Roof Support Assembly						x	3	10214 9	1	4.5	233.54
	8PL-R2FP-BK	Round Adj Face Plate Flat to 2/12 Pitch							15	10882 0	1	6.5	292.03
	8PL-R12FP-BK	Round Adj Face Plate 11/12 to 24/12 Pitch							15	10887 5	1	6.5	292.03
	8PL-EPI	Pipe End Plate Insulation							15	10879 0	1	0.7	38.35
	8SWA	Single-Wall Adapter		x				x	3	62720 8	6	1.0	61.05
	8PL-MPC	Cap - Multi-Purpose		x				x	3	10221 7	1	5.0	395.23
	8PL-SA	Spark Arrestor Screen						x	3	10230 9	6	0.3	79.84
	PL-ASCWG	Storm Collar Galvanized Adjustable		x				x	3	10947 6	12	0.5	46.63
	PL-ASCWA	Aluminum Adjustable		x				x	3	10948 3	6	2.0	52.05
	8PL-AF	Flashing Aluminum Standard Flat to 6/12 Pitch - 4" Skirt						x	3	10208 8	6	2.0	104.16
	8PL-AFFU	Flashing Aluminum Flat to 6/12 Pitch - 6" Skirt						x	3	10209 5	6	1.5	238.49
	8PL-AFFU12	Flashing Aluminum 7/12 to 12/12 Pitch - 6" Skirt						x	3	10210 1	6	2.5	488.79
	8PL-AFT	Tall Cone Flashing Aluminum							15	10213 2	6	5.0	316.71
	8PL-ITC	Insulated Tee Cap							15	10837 0	1	1.3	99.24
	8PL-SWA	Single-Wall Adapter							15		1	1.0	124.31
	AVD-PTU	Black Touch-up Paint						x	3	10950 6	12	1.0	51.36

How to Select AmeriVent Chimneys

These prefabricated chimneys offer the installer the basic components for standard installations plus special purpose parts and finishing accessories. The basic chimney system consists of Ceiling or Roof Support (use a Support only at point where chimney originates), Chimney Pipe Sections, Firestop Assembly (for 2 or more floors), Attic Insulation Shield, Flashing, Storm Collar, and Cap.

For outside installations (through the wall), the following components are required: Tee, Support Bracket Assemblies, Wall Support, Wall Thimble, Chimney Pipe Sections, and Cap.

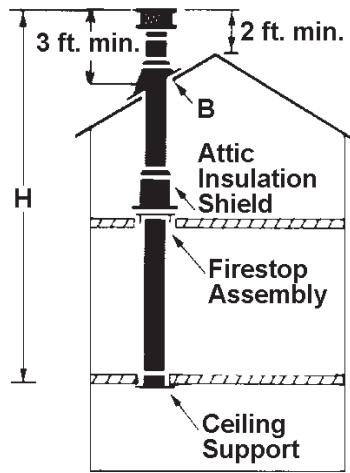

Example: If X is 4", roof is 4/12.

Calculate your roof pitch to ensure that you have the correct flashing. Standard flashings are flat to 6/12 pitch-4" skirt.

To price a complete chimney:

1. Determine the type of chimney termination desired and type of installation required for your application. Determine the desired individual fittings and accessories needed (not including pipe sections, see step 4) to complete this installation.
2. Determine the height of your chimney termination above the roof. It should extend at least 3 feet above the highest point where it passes through the roof of a building (point B), and at least 2 feet higher than any portion of the building within 10 feet.
3. Calculate total height (H) of your chimney installation by adding the height of the remaining chimney required (from point "B" to the support).
4. Determine number of chimney sections necessary to satisfy total height (H) calculation from 3. above. Remember to subtract 1 inch for each chimney joint to allow for overlap that occurs when chimney sections are joined.
5. Add prices of chimney sections required to prices of fittings and accessories.

6"	MODEL NO.	DESCRIPTION	DC					LEAD TIME	UPC CODE	PCS./ CTN.	LBS./ EA.	LIST PRICE
			E	M	T	D	H					
6" MODEL HSS STAINLESS OUTER WALL	6HSS-6	Chimney Sections 6" Length						15	61912 8	1	2.0	284.80
	6HSS-12	Chimney Sections 12" Length					X	3	61916 6	1	6.0	323.06
	6HSS-18	Chimney Sections 18" Length					X	3	61918 1	1	7.5	345.65
	6HSS-24	Chimney Sections 24" Length					X	3	61924 1	1	10.0	366.67
	6HSS-36	Chimney Sections 36" Length		X			X	3	10145 6	1	14.5	473.75
	6HSS-48	Chimney Sections 48" Length		X			X	3	21519 1	1	19.5	578.66
	6HSS-015	15° Offset (use in pairs-packaged 2/ctn.)					X	3	61850 3	1	9.0	656.16
	6HSS-030	30° Offset (use in pairs-packaged 2/ctn.)					X	3	61860 2	1	9.0	888.18
	6HSS-T	Chimney Tee					X	3	61928 9	1	8.5	714.31

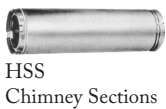



HSS
Chimney Sections



HSS
Offset

8"	MODEL NO.	DESCRIPTION	DC					LEAD TIME	UPC CODE	PCS./ CTN.	LBS./ EA.	LIST PRICE	
			E	M	T	D	H						
8" MODEL HSS STAINLESS OUTER WALL	8HSS-6	Chimney Sections 6" Length		x				x	3	61914 2	1	5.0	325.29
	8HSS-12	Chimney Sections 12" Length							15	61918 0	1	6.0	369.04
	8HSS-18	Chimney Sections 18" Length							15	21022 6	1	9.0	526.99
	8HSS-24	Chimney Sections 24" Length						x	3	61926 5	1	12.7	605.50
	8HSS-36	Chimney Sections 36" Length						x	3	34220 0	1	17.0	683.83
	8HSS-48	Chimney Sections 48" Length						x	3	21521 4	1	25.3	826.04
	8HSS-015	15° Offset (use in pairs-packaged 2/ctn.)						x	3	61855 8	1	14.0	718.49
	8HSS-030	30° Offset (use in pairs-packaged 2/ctn.)						x	3	61865 7	1	12.5	1060.27
	8HSS-T	Chimney Tee							15	61929 6	1	12.5	944.10



FB
Chimney Sections

6"	MODEL NO.	DESCRIPTION	DC					LEAD TIME	UPC CODE	PCS./ CTN.	LBS./ EA.	LIST PRICE		
			E	M	T	D	H							
	6HSS-TWK	Through-the-Wall Kit: Contains stainless steel cap, stainless tee assembly, wall support, bracket assemblies, aluminum flashing, and aluminum storm collar.							x	3	20778 3	1	43.8	2254.06



FB-SBA
Support Bracket Assembly



FB-SA
Spark Arrestor

8"	MODEL NO.	DESCRIPTION	DC					LEAD TIME	UPC CODE	PCS./ CTN.	LBS./ EA.	LIST PRICE		
			E	M	T	D	H							
	8HSS-TWK	Through-the-Wall Kit: Contains stainless steel cap, stainless tee assembly, wall support, bracket assemblies, aluminum flashing, and aluminum storm collar.								15	20780 6	1	46.8	3264.60



SC
Storm Collar



FT
Flashing Tall Cone

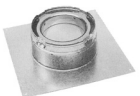

FB-AP
Anchor Plate

10"	MODEL NO.	DESCRIPTION	DC					LEAD TIME	UPC CODE	PCS./ CTN.	LBS./ EA.	LIST PRICE	
			E	M	T	D	H						
	10FB-36	Chimney Section - 36" Length							15	50010 5	1	23.0	1055.78
	10FB-SBA	Support Bracket Assembly							15	61930 2	1	2.5	138.27
	10FB-RC	S. S. Cap w/o Spark Arrestor							15	62130 5	1	8.5	841.16
	10FB-SA	Spark Arrestor							15	50052 5	1	3.0	77.80
	10SC	Round Storm Collar		x				x	3	33117 4	1	0.5	67.10
	10FT	Tall Cone Flashing							15	50175 1	1	4.8	303.56
	10FB-AP	Anchor Plate							15	10037 4	1	5.4	280.58

*Cartoned as ordered.



DCC-...BK
Chimney
Sections



DCC-6A-BK
6" Adjustable
Length



DCC-18A-BK
18" Adjustable
Length



DCC-TS...-BK
Adjustable
Length 2-piece
Telescoping



DCC-45-BK
45° Elbow



DCC-90-BK
90° Elbow



DCC-T-BK
Tee



DCC-SA-BK
Stove Adapter



XDCC-8-BK
Increaser

6"	MODEL NUMBER	PART NUMBER	DESCRIPTION	DC					LEAD TIME	PCS./ CTN.	LBS./ CTN.	LIST PRICE
				E	M	T	D	H				
6" MODEL DCC DOUBLE-WALL BLACK STOVEPIPE	6DCC-6-BK	887005	Pipe Section - 6" Length		X			X	3	1	1.0	85.38
	6DCC-12-BK	887000	Pipe Section - 12" Length		X			X	3	1	3.5	152.03
	6DCC-18-BK	887032	Pipe Section - 18" Length		X			X	3	1	4.5	156.32
	6DCC-24-BK	887003	Pipe Section - 24" Length		X			X	3	1	6.5	176.53
	6DCC-36-BK	887034	Pipe Section - 36" Length		X			X	3	1	9.0	218.83
	6DCC-48-BK	887036	Pipe Section - 48" Length		X			X	3	1	12.0	261.99
	6DCC-6A-BK	887006	6" Adjustable Length(adjusts from 2" to 4")		X			X	3	1	2.5	89.37
	6DCC-12A-BK	887002	12" Adjustable Length(adjusts from 3" to 12")		X			X	3	1	3.0	154.44
	6DCC-18A-BK	887001	18" Adjustable Length(adjusts from 3" to 12")		X			X	3	1	5.5	165.80
	6DCC-TS5-BK	887013	5½' Telescoping Section (telescopes from 3½' to 5½')		X			X	3	1	8.2	419.60
	6DCC-30-BK	887063	30° Elbow		X			X	3	1	1.8	134.10
	6DCC-45-BK	887004	45° Elbow		X			X	3	1	3.5	134.10
	6DCC-90-BK	887008	90° Elbow		X			X	3	1	5.0	201.95
	6DCC-T-BK	887012	Tee		X			X	3	1	5.7	258.39
	6DCC-SA-BK	887011	Stove Adapter		X			X	3	1	1.9	109.74
	6DCC-MA	887051	Masonry Adapter		X			X	3	1	1.0	161.03
	6XDCC-8-BK	887014	6" to 8" Increaser		X			X	3	1	2.0	189.15
6DCC-K-BK	887009	6" Kit (consists of two 24" pipe sections, one 18" adjustable length, and one stove adapter)		X			X	3	1	19.0	615.63	

8"	MODEL NUMBER	PART NUMBER	DESCRIPTION	DC					LEAD TIME	PCS./ CTN.	LBS./ CTN.	LIST PRICE
				E	M	T	D	H				
8" MODEL DCC DOUBLE-WALL BLACK STOVEPIPE	8DCC-6-BK	887015	Pipe Section - 6" Length						15	1	1.0	145.37
	8DCC-12-BK	887016	Pipe Section - 12" Length		X			X	3	1	14.5	154.17
	8DCC-18-BK	887046	Pipe Section - 18" Length		X				3	1	6.5	178.64
	8DCC-24-BK	887019	Pipe Section - 24" Length						15	1	7.5	219.03
	8DCC-36-BK	887048	Pipe Section - 36" Length		X			X	3	1	11.7	262.43
	8DCC-48-BK	887050	Pipe Section - 48" Length		X				3	1	15.5	301.92
	8DCC-6A-BK	887021	6" Adjustable Length(adjusts from 2" to 4")		X			X	3	1	2.0	157.60
	8DCC-12A-BK	887018	12" Adjustable Length(adjusts from 2" to 4")					X	3	1	1.0	163.53
	8DCC-18A-BK	887017	18" Adjustable Length(adjusts from 3" to 12")						15	1	7.0	189.81
	8DCC-TS5-BK	887029	5½' Telescoping Section (telescopes from 3½' to 5½')						15	1	25.0	479.69
	8DCC-30-BK	887083	30° Elbow		X				3	1	2.3	149.73
	8DCC-45-BK	887020	45° Elbow		X			X	3	1	5.5	149.73
	8DCC-90-BK	887023	90° Elbow		X			X	3	1	8.0	228.82
	8DCC-T-BK	887028	Tee						15	1	5.5	299.20
	8DCC-SA-BK	887027	Stove Adapter		X			X	3	1	1.0	116.16
	8DCC-MA	887053	Masonry Adapter						15	1	1.0	187.20
	8DCC-ORA-BK	887026	Oval-to-Round Adapter		X			X	3	1	4.0	192.19
	8DCC-K-BK	887025	8" Kit (consists of two 24" pipe sections, one 18" adjustable length, and one stove adapter)						15	1	24.0	725.78
	DCC-FB-BK	887052	Universal Finishing Band						15	1	0.8	45.89
	AVD-PTU		Black Touch-up Paint					X	3	12	1.0	51.36

6"	MODEL NO.	PART NO.	DESCRIPTION	DC					LEAD TIME	PCS./ CTN.	LBS./ EA.	LIST PRICE
				E	M	T	D	H				
	2602B	2602B	12" Length			X			3	6	2.1	50.27
	2604B	2604B	18" Length			X			3	4	3.3	59.17
	2624B	2624B	2"-16" Adj Length			X			3	4	3.1	59.17
	2605B	2605B	24" Length			X			3	6	4.1	67.13
	2607B	2607B	36" Length			X			3	6	5.5	95.61
	2606B	2606B	38"-70" Telescoping Length			X			3	1	14.0	195.42
	2611B	2611B	45 Deg Elbow			X			3	4	2.4	63.60
	2608B	2608B	48" Length			X			3	4	9.0	124.24
	2526B	2526B	5" to 6" Crimp 5" End Increaser			X			3	4	0.9	53.13
	2645B	2645B	6" to 5" Crimp 5" End Reducer			X			3	4	1.1	53.13
	2635B	2635B	6" to 5" No Crimp Reducer			X			3	4	0.9	53.13
	2627B	2627B	6" to 7" Crimp 6" End Increaser			X			3	4	1.1	78.84
	2627CR	2627CR	6" to 7" Crimp Both Ends Increaser			X			3	4	1.8	78.84
	2628B	2628B	6" to 8" Crimp 6" End Increaser			X			3	4	1.3	64.93
	2628CR	2628CR	6" to 8" Crimp Both Ends Increaser			X			3	4	1.2	64.93
	2616B	2616B	6OUT / 6IN / 6TAP Tee			X			3	4	2.7	95.61
	2616CR	2616CR	6OUT / 6IN / 6TAP w/Crimp Tee			X			3	4	2.7	133.42
	2614AB	2614AB	90 Deg Adj Elbow			X			3	1	2.6	110.70
	2614B	2614B	90 Deg Fixed Elbow			X			3	4	2.7	74.37
	2617P	2617P	Crimped Tee Plug						15	1	1.0	89.38
	2617B	2617B	Tee Cover			X			3	4	1.7	62.05
	2600B	2600B	Wall Trim Collar			X			3	12	0.6	39.36

7"	MODEL NO.	PART NO.	DESCRIPTION	DC					LEAD TIME	PCS./ CTN.	LBS./ EA.	LIST PRICE
				E	M	T	D	H				
	2702B	2702B	12" Length						15	4	2.6	53.13
	2704B	2704B	18" Length						15	4	3.7	64.93
	2724B	2724B	2"-16" Adj Length			X			3	4	3.7	64.93
	2705B	2705B	24" Length			X			3	4	2.7	78.84
	2707B	2707B	36" Length						15	1	3.4	107.43
	2706B	2706B	38"-70" Telescoping Length						15	1	16.8	233.25
	2711B	2711B	45 Deg Elbow						15	2	3.0	66.65
	2708B	2708B	48" Length						15	4	4.1	145.37
	2746B	2746B	7" to 6" Crimp 7" End Reducer			X			3	4	1.2	78.84
	2736B	2736B	7" to 6" No Crimp Reducer						15	4	1.8	78.84
	2728B	2728B	7" to 8" Crimp 7" End Increaser						15	1	1.1	84.88
	2728CR	2728CR	7" to 8" Crimp Both Ends Increaser						15	4	1.1	84.88
	2716B	2716B	7OUT / 7IN / 7TAP Tee						15	3	2.9	107.43
	2716CR	2716CR	7OUT / 7IN / 7TAP W/Crimp Tee						15	3	2.9	146.77
	2714AB	2714AB	90 Deg Adj Elbow						15	1	4.3	119.72
	2714B	2714B	90 Deg Fixed Elbow			X			3	4	3.6	81.71

Table Continued

7"	MODEL NO.	PART NO.	DESCRIPTION	DC					LEAD TIME	PCS./ CTN.	LBS./ EA.	LIST PRICE
				E	M	T	D	H				
	2717P	2717P	Crimped Tee Plug						15	4	1.8	107.43
	2717B	2717B	Tee Cover						15	4	1.8	81.71
	2700B	2700B	Wall Trim Collar						15	12	1.7	39.36

8"	MODEL NO.	PART NO.	DESCRIPTION	DC					LEAD TIME	PCS./ CTN.	LBS./ EA.	LIST PRICE
				E	M	T	D	H				
	2802B	2802B	12" Length			X			3	6	2.2	53.13
	2804B	2804B	18" Length			X			3	4	4.7	64.93
	2824B	2824B	2"-16" Adj Length			X			3	4	4.2	64.93
	2805B	2805B	24" Length			X			3	6	4.2	78.84
	2807B	2807B	36" Length			X			3	4	8.3	107.43
	2806B	2806B	38"-70" Telescoping Length			X			3	1	17.0	233.25
	2811B	2811B	45 Deg Elbow			X			3	2	3.0	66.65
	2808B	2808B	48" Length			X			3	2	11.4	145.37
	2846B	2846B	8" to 6" Crimp 8" End Reducer			X			3	4	1.2	74.37
	2836B	2836B	8" to 6" No Crimp Reducer			X			3	4	1.3	64.93
	2847B	2847B	8" to 7" Crimp 8" End Reducer			X			3	4	1.2	84.88
	2837B	2837B	8" to 7" No Crimp Reducer						15	4	1.2	84.88
	2858OVS	2858OVS	8" to Oval Concentric VT Castings Adapter			X			3	4	3.2	119.72
	2858OV	2858OV	8" to Oval Offset Vermont Castings Adapter			X			3	6	2.5	163.59
	2816B	2816B	8OUT / 8 IN / 8TAP Tee			X			3	3	4.2	107.43
	2816CR	2816CR	8OUT / 8IN / 8TAP w/Crimp Tee			X			3	3	4.2	146.77
	2814AB	2814AB	90 Deg Fixed Elbow			X			3	1	3.8	119.72
	2814B	2814B	90 Deg Elbow			X			3	4	4.6	81.71
	2817P	2817P	Crimped Tee Plug			X			3	4	2.0	107.43
	2817B	2817B	Tee Cover			X			3	4	1.5	81.71
	2800B	2800B	Wall Trim Collar			X			3	12	1.7	39.36

4"	MODEL NO.	PART NO.	DESCRIPTION	DC					LEAD TIME	PCS./ CTN.	LBS./ EA.	LIST PRICE
				E	M	T	D	H				
	4401SSB	4401SSB	12 Length Male/Male Black 304 Adapter						15	1	1.0	71.32
	4402SS	4402SS	12" Length 304						15	4	1.8	63.70
	4425SS	4425SS	13x13 18ga 304 Top Plate						15	6	2.1	95.71
	4429SS	4429SS	13x18 18ga 304 Top Plate						15	6	3.1	121.36
	4409SS	4409SS	15 Deg 304 Elbow						15	1	2.1	110.92
	4424SS	4424SS	18 Adjustable Length 304						15	4	1.9	95.74
	4404SS	4404SS	18" Length 304						15	4	1.9	95.71
	4433PLATE	4433PLATE	18x18 18ga 304 Top Plate						15	1	5.0	174.55
	6400	6400	24 Length, Saf-T Wrap									66.76
	4405SS	4405SS	24" Length 304						15	4	2.2	110.84
	4418SS	4418SS	24x24 24ga 304 Cover Plate						15	1	5.5	153.38
	4410SS	4410SS	30 Deg 304 Elbow									96.84
	4416X3FL	4416X3FL	304 Flex Tee W/ 3" Fixed T/O						15	4	1.8	245.72
	4400SS	4400SS	304 Rain Cap			X			3	2	2.0	98.65
	4426SS	4426SS	304 Storm Collar						15	12	1.1	39.00
	4427SS	4427SS	304 Support Clamp						15	12	0.4	36.00
	4417SS	4417SS	304 Tee Cover						15	12	1.5	49.95
	4430KIT	4430KIT	304 Top Support Kit						15	1	1.0	226.74
	4407SS	4407SS	36" Length 304						15	4	2.3	160.78
	4443SS	4443SS	4 Crimp / 3 Female 304 Reducer									
	4445SS	4445SS	4 Crimp / 5 Female 304 Increaser						15	4	1.7	142.64
	4446SS	4446SS	4 Crimp / 6 Female 304 Increaser						15	4	1.7	157.76
	4433SS	4433SS	4 Female / 3 Female 304 Incr/Rdcr						15	4	1.6	113.85
	4454SS	4454SS	4" to 4.25" OD 304 Flex Adapter			X			3	4	1.6	42.45
	4411SS	4411SS	45 Deg 304 Elbow						15	2	1.9	119.92
	4408SS	4408SS	48" Length 304						15	4	2.6	212.35
	4414SS	4414SS	90 Deg 304 Elbow						15	2	2.0	119.89
	4416772	4416772	Ins Rem Fem T/O 304 Flex Tee						15	4	2.3	198.73
	4416761	4416761	Ins Rem Fem T/O 304 Tee						15	4	1.9	174.55

5"	MODEL NO.	PART NO.	DESCRIPTION	DC					LEAD TIME	PCS./ CTN.	LBS./ EA.	LIST PRICE
				E	M	T	D	H				
4501SSB	4501SSB	12 Length Male/Male Black 304 Adapter						15	1	3.0	116.80	
4502SS	4502SS	12" Length 304						15	1	1.8	66.73	
4525SS	4525SS	13x13 18ga 304 Top Plate						15	6	1.0	95.74	
4529SS	4529SS	13x18 18ga 304 Top Plate									117.69	
4509SS	4509SS	15 Deg 304 Elbow						15	4	2.3	101.67	
4524SS	4524SS	18 Adjustable Length 304						15	5	2.0	98.65	
4504SS	4504SS	18" Length 304						15	5	2.0	97.10	
4533SS	4533SS	18x18 18ga 304 Top Plate						15	6	1.0	227.48	
6500	6500	24 Length, Saf-T Wrap						15	8	1.6	74.48	
4505SS	4505SS	24" Length 304			X			3	6	2.0	112.30	
4518SS	4518SS	24x24 24ga 304 Cover Plate						15	1		215.41	
4510SS	4510SS	30 Deg 304 Elbow						15	4	1.8	101.66	
4500SS	4500SS	304 Rain Cap			X			3	2	2.3	122.66	
4526SS	4526SS	304 Storm Collar						15	12	0.7	42.00	
4527SS	4527SS	304 Support Clamp						15	12	0.5	35.00	
4517SS	4517SS	304 Tee Cover			X			3	4	0.7	54.63	
4530KIT	4530KIT	304 Top Support Kit						15	1	6.0	273.05	
4550KIT	4550KIT	304 Venting Top Kit										
4507SS	4507SS	36" Length 304			X			3	6	2.3	163.79	
4511SS	4511SS	45 Deg 304 Elbow						15	2	1.4	101.66	
4511FLEX	4511FLEX	45 Deg 304 Flex Elbow						15	1	5.8	101.67	
4508SS	4508SS	48" Length 304			X			3	4	5.8	212.35	
4544SS	4544SS	5 Crimp / 4 Female 304 Reducer						15	4	1.8	148.81	
4546SS	4546SS	5 Crimp / 6 Female 304 Increaser						15	1	1.9	128.93	
4547SS	4547SS	5 Crimp / 7 Female 304 Increaser						15	4	1.8	136.60	
4548SS	4548SS	5 Crimp / 8 Female 304 Increaser						15	4	1.8	139.49	
4534SS	4534SS	5 Female / 4 Female 304 Incr/Rdcr						15	4	1.8	148.81	
4555SS	4555SS	5" to 5.25" OD 304 Flex Adapter						15	1	1.7	66.73	
4515B	4515B	90 Deg 304 Adj Black Elbow									209.19	
4515SS	4515SS	90 Deg 304 Adj Elbow						15	2	1.6	174.55	
4515FLEX	4515FLEX	90 Deg 304 Adj Elbow to Fit _ 1/4" Flex									185.64	
4514SS	4514SS	90 Deg 304 Elbow						15	2	2.5	97.10	
4514FLEX	4514FLEX	90 Deg 304 Elbow to Fit _ 1/4" Flex						15	2	2.5	110.84	
4519SS	4519SS	Chimney Top 304 Adapter Sleeve						15	4	1.7	95.71	
4517P	4517P	Crimped Tee 304 Plug			X			3	4	1.7	87.90	
4516772	4516772	Ins Rem Fem T/O 304 Flex Tee						15	4	2.2	189.79	
4516761	4516761	Ins Rem Fem T/O 304 Tee						15	4	2.6	166.83	
6516	6516	Tee Section Insulation									103.55	

6"	MODEL NO.	PART NO.	DESCRIPTION	DC					LEAD TIME	PCS./ CTN.	LBS./ EA.	LIST PRICE
				E	M	T	D	H				
	4601SSB	4601SSB	12 Length Male/Male Black 304 Adapter			X			3	6	1.9	86.58
	4602SS	4602SS	12" Length 304			X			3	6	1.7	69.89
	4625SS	4625SS	13x13 18ga 304 Top Plate			X			3	6	1.9	95.74
	4629SS	4629SS	13x18 18ga 304 Top Plate			X			3	6	2.8	125.96
	4609SS	4609SS	15 Deg 304 Elbow			X			3	4	1.1	89.49
	4609FLEX	4609FLEX	15 Deg 304 Elbow to Fit _1/4" Flex			X			3	4	1.2	89.49
	4624SS	4624SS	18 Adjustable Length 304			X			3	4	2.4	104.68
	4604SS	4604SS	18" Length 304			X			3	4	2.6	104.68
	4633SS	4633SS	18x18 18ga 304 Top Plate			X			3	1	4.7	154.72
	6600	6600	24 Length, Saf-T Wrap			X			3	8	2.3	81.83
	4605SS	4605SS	24" Length 304			X			3	6	3.2	122.66
	4618SS	4618SS	24x24 24ga 304 Cover Plate			X			3	1	4.9	145.55
	4610SS	4610SS	30 Deg 304 Elbow			X			3	4	1.4	89.49
	4610FLEX	4610FLEX	30 Deg 304 Flex Elbow			X			3	4	1.3	89.49
	4600SS	4600SS	304 Rain Cap			X			3	2	2.2	139.49
	4626SS	4626SS	304 Storm Collar						15	12	0.7	45.00
	4627SS	4627SS	304 Support Clamp						15	12	0.5	33.00
	4617SS	4617SS	304 Tee Cover			X			3	4	0.7	74.48
	4630KIT	4630KIT	304 Top Support Kit			X			3	1	3.3	186.53
	4650KIT	4650KIT	304 Venting Top Kit						15	1	5.6	324.57
	4607SS	4607SS	36" Length 304			X			3	6	5.3	165.40
	4611SS	4611SS	45 Deg 304 Elbow			X			3	4	1.6	89.49
	4611FLEX	4611FLEX	45 Deg 304 Flex Elbow			X			3	4	1.5	89.49
	4660SS	4660SS	48 Insulated Length, Saf-T Wrap			X			3	2	11.5	327.72
	4608SS	4608SS	48" Length 304			X			3	4	9.3	212.35
	4606SS	4606SS	50 To 90 Adjustable Length 304			X			3	2	12.9	409.70
	4644SS	4644SS	6 Crimp / 4 Female 304 Incr/Rdcr						15	1	1.7	135.00
	4645SS	4645SS	6 Crimp / 5 Female Reducer			X			3	4	0.8	135.00
	4647SS	4647SS	6 Crimp / 7 Female 304 Increaser			X			3	4	0.9	133.57
	4648SS	4648SS	6 Crimp / 8 Female 304 Increaser			X			3	4	1.1	138.05
	4649SS	4649SS	6 Crimp / 9 Female 304 Increaser						15	4	1.8	150.30
	4633RDCR	4633RDCR	6 Female / 3 Female 304 Incr/Rdcr			X			3	4	1.7	135.00
	4634SS	4634SS	6 Female / 4 Female 304 Incr/Rdcr			X			3	4	0.7	135.00
	4635SS	4635SS	6 Female / 5 Female 304 Incr/Rdcr			X			3	4	0.8	135.00
	4616RI	4616RI	6"- Inside Rem T/O 304 Tee			X			3	4	3.3	168.44
	4656SS	4656SS	6" to 6.25" OD 304 Flex Adapter			X			3	4	0.8	44.13

Table Continued

6"	MODEL NO.	PART NO.	DESCRIPTION	DC					LEAD TIME	PCS./ CTN.	LBS./ EA.	LIST PRICE
				E	M	T	D	H				
	4616FLEX	4616FLEX	6LR-304 Tee For Flex			X			3	4	3.1	168.44
	4616SS	4616SS	6LR-Fixed 304 Tee 6OUT/6IN/6TAP			X			3	4	3.1	168.44
	4616REM	4616REM	6LR-Removable 304 Tee			X			3	4	3.2	185.93
	4616CR	4616CR	6LR-Removable 304 Tee w/Crimp			X			3	4	3.0	195.61
	4615B	4615B	90 Deg 304 Adj Black Elbow			X			3	4	1.8	236.68
	4615SS	4615SS	90 Deg 304 Adj Elbow			X			3	4	1.8	177.49
	4615FLEX	4615FLEX	90 Deg 304 Adj Elbow to Fit _ 1/4" Flex			X			3	4	1.8	175.87
	4614SS	4614SS	90 Deg 304 Elbow			X			3	4	2.3	113.85
	4614FLEX	4614FLEX	90 Deg 304 Elbow to Fit _ 1/4" Flex			X			3	4	2.3	113.85
	4619SS	4619SS	Chimney Top 304 Adapter Sleeve			X			3	4	1.4	68.40
	4617P	4617P	Crimped Tee 304 Plug			X			3	4	1.0	97.65
	4616772	4616772	Ins Rem Fem T/O 304 Flex Tee						15	4	2.3	179.02
	4616761	4616761	Ins Rem Fem T/O 304 Tee			X			3	4	3.1	162.23
	6616	6616	Tee Section Insulation						15	1	1.2	124.39

7"	MODEL NO.	PART NO.	DESCRIPTION	DC					LEAD TIME	PCS./ CTN.	LBS./ EA.	LIST PRICE
				E	M	T	D	H				
	4701SSB	4701SSB	12 Length Male/Male Black 304 Adapter						15	1	2.5	116.77
	4702SS	4702SS	12" Length 304			X			3	4	2.1	78.94
	4725SS	4725SS	13x13 18ga 304 Top Plate						15	6	1.0	95.74
	4729SS	4729SS	13x18 18ga 304 Top Plate						15	6	2.6	125.97
	4709SS	4709SS	15 Deg 304 Elbow						15	2	2.0	101.66
	4709FLEX	4709FLEX	15 Deg 304 Elbow to Fit _1/4" Flex						15	2	2.1	101.67
	4724SS	4724SS	18 Adjustable Length 304			X			3	4	2.2	118.25
	4704SS	4704SS	18" Length 304						15	4	2.2	118.25
	4733SS	4733SS	18x18 18ga 304 Top Plate						15	1	4.6	154.72
	6700	6700	24 Length, Saf-T Wrap			X			3	4	1.9	89.49
	4705SS	4705SS	24" Length 304			X			3	4	3.8	133.57
	4734SS	4734SS	24x24 18ga 304 Top Plate						15	1	5.5	309.57
	4718SS	4718SS	24x24 24ga 304 Cover Plate						15	1	5.5	145.52
	4710SS	4710SS	30 Deg 304 Elbow						15	2	1.8	101.66
	4710FLEX	4710FLEX	30 Deg 304 Flex Elbow									84.06
	4700SS	4700SS	304 Rain Cap			X			3	2	2.6	145.55
	4726SS	4726SS	304 Storm Collar						15	12	1.0	54.00
	4727SS	4727SS	304 Support Clamp						15	12	0.6	36.00
	4717SS	4717SS	304 Tee Cover						15	4	1.7	65.02

Table Continued

7"	MODEL NO.	PART NO.	DESCRIPTION	DC					LEAD TIME	PCS./ CTN.	LBS./ EA.	LIST PRICE
				E	M	T	D	H				
	4730KIT	4730KIT	304 Top Support Kit						15	1	3.4	201.87
	4750KIT	4750KIT	304 Venting Top Kit						15	1	6.2	370.13
	4707SS	4707SS	36" Length 304			X			3	4	6.3	198.72
	4711SS	4711SS	45 Deg 304 Elbow						15	2	2.2	101.66
	4711FLEX	4711FLEX	45 Deg 304 Flex Elbow						15	2	2.2	101.67
	4760SS	4760SS	48 Insulated Length, Saf-T Wrap						15	2	6.6	382.19
	4708SS	4708SS	48" Length 304			X			3	4	3.4	262.43
	4706SS	4706SS	50 To 90 Adjustable Length 304						15	2	8.7	512.75
	4745SS	4745SS	7 Crimp / 5 Female 304 Reducer						15	4	1.8	142.64
	4736SS	4736SS	7 Crimp / 6 Female 304 Incr/Rdcr						15	4	1.8	142.64
	4746SS	4746SS	7 Crimp / 6 Female 304 Reducer			X			3	4	1.0	142.64
	4748SS	4748SS	7 Crimp / 8 Female 304 Increaser			X			3	4	1.1	138.05
	4735SS	4735SS	7 Female / 5 Female 304 Incr/Rdcr						15	4	1.8	142.64
	4757SS	4757SS	7" to 7.25" OD 304 Flex Adapter						15	4	1.0	49.95
	4715B	4715B	90 Deg 304 Adj Black Elbow						15	4	2.0	253.39
	4715SS	4715SS	90 Deg 304 Adj Elbow						15	4	2.3	186.53
	4715FLEX	4715FLEX	90 Deg 304 Adj Elbow to Fit _ 1/4" Flex						15	4	2.0	185.07
	4714SS	4714SS	90 Deg 304 Elbow						15	4	2.2	128.93
	4714FLEX	4714FLEX	90 Deg 304 Elbow to Fit _ 1/4" Flex									153.01
	4719SS	4719SS	Chimney Top 304 Adapter Sleeve			X			3	4	1.8	83.42
	4717P	4717P	Crimped Tee 304 Plug						15	4	1.8	142.64
	4716772	4716772	Ins Rem Fem T/O 304 Flex Tee						15	4	2.6	230.62
	4716761	4716761	Ins Rem Fem T/O 304 Tee			X			3	4	2.6	212.35
	6716	6716	Tee Section Insulation						15	1	2.0	130.57

8"	MODEL NO.	PART NO.	DESCRIPTION	DC					LEAD TIME	PCS./ CTN.	LBS./ EA.	LIST PRICE
				E	M	T	D	H				
	4801SSB	4801SSB	12 Length Male/Male Black 304 Adapter						15	1	3.6	107.57
	4802SS	4802SS	12" Length 304			X			3	6	2.3	85.01
	4825SS	4825SS	13x13 18ga 304 Top Plate			X			3	6	1.1	95.74
	4829SS	4829SS	13x18 18ga 304 Top Plate			X			3	6	5.0	125.96
	4809SS	4809SS	15 Deg 304 Elbow			X			3	2	2.0	110.84
	4809FLEX	4809FLEX	15 Deg 304 Elbow to Fit _1/4" Flex						15	1	1.6	110.84
	4824SS	4824SS	18 Adjustable Length 304			X			3	4	3.3	127.39
	4804SS	4804SS	18" Length 304			X			3	4	3.5	127.39
	4833SS	4833SS	18x18 18ga 304 Top Plate			X			3	1	4.3	154.72
	6800	6800	24 Length, Saf-T Wrap			X			3	4	2.7	97.10
	4805SS	4805SS	24" Length 304			X			3	6	4.5	150.30
	4834SS	4834SS	24x24 18ga 304 Top Plate						15	1	5.0	309.57
	4818SS	4818SS	24x24 24ga 304 Cover Plate						15	1	5.5	145.55
	4810SS	4810SS	30 Deg 304 Elbow			X			3	2	2.0	110.84
	4810FLEX	4810FLEX	30 Deg 304 Flex Elbow			X			3	2	2.3	110.84
	4800SS	4800SS	304 Rain Cap			X			3	2	2.9	157.76
	4826SS	4826SS	304 Storm Collar						15	12		56.00
	4827SS	4827SS	304 Support Clamp						15	12		38.00
	4817SS	4817SS	304 Tee Cover			X			3	4	1.3	69.89
	4830KIT	4830KIT	304 Top Support Kit			X			3	1	3.5	209.23
	4850KIT	4850KIT	304 Venting Top Kit						15	1	7.0	403.52
	4807SS	4807SS	36" Length 304			X			3	4	7.0	221.44
	4811SS	4811SS	45 Deg 304 Elbow			X			3	2	2.6	110.84
	4811FLEX	4811FLEX	45 Deg 304 Flex Elbow			X			3	2	2.0	110.84
	4860SS	4860SS	48 Insulated Length, Saf-T Wrap			X			3	2	13.5	418.64
	4808SS	4808SS	48" Length 304			X			3	2	9.4	291.22
	4806SS	4806SS	50 To 90 Adjustable Length 304			X			3	2	9.8	570.46
	48410SS	48410SS	8 Crimp / 10 Female 304 Increaser			X			3	4	1.9	174.55
	4845SS	4845SS	8 Crimp / 5 Female 304 Reducer						15	1	1.8	145.55
	4846SS	4846SS	8 Crimp / 6 Female 304 Reducer			X			3	4	1.2	145.55
	4847SS	4847SS	8 Crimp / 7 Female 304 Reducer						15	4	1.2	145.55
	4849SS	4849SS	8 Crimp / 9 Female Increaser			X			3	4	1.9	150.30
	4835SS	4835SS	8 Female / 5 Female 304 Incr/Rdcr			X			3	4	1.8	145.53
	4836SS	4836SS	8 Female / 6 Female 304 Incr/Rdcr			X			3	4	1.1	145.55
	4837SS	4837SS	8 Female / 7 Female 304 Incr/Rdcr			X			3	4	1.8	145.55
	4858SS	4858SS	8" To 8.25 OD 304 Flex Adapter			X			3	4	1.2	53.18

Table Continued

8"	MODEL NO.	PART NO.	DESCRIPTION	DC					LEAD TIME	PCS./ CTN.	LBS./ EA.	LIST PRICE
				E	M	T	D	H				
	4815B	4815B	90 Deg 304 Adj Black Elbow						15	4	2.1	288.17
	4815SS	4815SS	90 Deg 304 Adj Elbow			x			3	4	2.8	218.44
	4815FLEX	4815FLEX	90 Deg 304 Adj Elbow to Fit _ 1/4" Flex						15	1	2.1	218.44
	4814SS	4814SS	90 Deg 304 Elbow			x			3	4	4.3	139.49
	4814FLEX	4814FLEX	90 Deg 304 Elbow to Fit _ 1/4" Flex						15	1	2.4	139.49
	4819SS	4819SS	Chimney Top 304 Adapter Sleeve						15	4	1.8	72.89
	4817P	4817P	Crimped Tee 304 Plug			x			3	4	1.6	142.64
	4816772	4816772	Ins Rem Fem T/O 304 Flex Tee						15	4	2.7	257.97
	4816761	4816761	Ins Rem Fem T/O 304 Tee						15	4	4.9	239.51
	6816	6816	Tee Section Insulation						15	1	1.2	138.05

9"	MODEL NO.	PART NO.	DESCRIPTION	DC					LEAD TIME	PCS./ CTN.	LBS./ EA.	LIST PRICE
				E	M	T	D	H				
	49410SS	49410SS	8 Crimp / 10 Female 304 Increaser						15	4		174.55

10"	MODEL NO.	PART NO.	DESCRIPTION	DC					LEAD TIME	PCS./ CTN.	LBS./ EA.	LIST PRICE
				E	M	T	D	H				
	61000	61000	Saf-T Wrap 24" Length									

11"	MODEL NO.	PART NO.	DESCRIPTION	DC					LEAD TIME	PCS./ CTN.	LBS./ EA.	LIST PRICE
				E	M	T	D	H				
	61100	61100	Saf-T Wrap 24" Length									

ALL	MODEL NO.	PART NO.	DESCRIPTION	DC					LEAD TIME	PCS./ CTN.	LBS./ EA.	LIST PRICE
				E	M	T	D	H				
	3006	3006	6" - 5 And 6 Flue Thimble Kit			x			3	1	21.7	670.53
	3008	3008	8" - 7 And 8 Flue Thimble Kit			x			3	1	21.7	670.53
	6000MASK	6000MASK	Dust & Particle Respirator									7.92
	6000BLNK	6000BLNK	Fiber Insulation Roll, 8 Lb. Density						15	1	19.0	609.94

5"	MODEL NO.	PART NO.	DESCRIPTION	DC					LEAD TIME	PCS./ CTN.	LBS./ EA.	LIST PRICE
				E	M	T	D	H				
	3502AR	3502AR	12" Length 316			x			3	6	1.7	81.83
	3509AR	3509AR	15 Deg 316 Elbow									112.01
	3524AR	3524AR	18 Adjustable Length 316						15	5	1.9	154.72
	3504AR	3504AR	18" Length 316						15	5	2.2	154.72
	3505AR	3505AR	24" Length 316						15	6	2.0	166.83
	3510AR	3510AR	30 Deg 316 Elbow									112.01
	3500AR	3500AR	316 Rain Cap						15	2	2.1	236.68
	3517AR	3517AR	316L Tee Cover						15	1	1.6	85.01
	3507AR	3507AR	36" Length 316						15	6	2.2	242.74
	3511AR	3511AR	45 Deg 316 Elbow									112.01
	3508AR	3508AR	48" Length 316									291.91
	3536AR	3536AR	5 Crimp / 6 Female 316 Increaser						15	1	4.8	268.39
	3555AR	3555AR	5" to 5.25" OD 316 Flex Adapter						15	4	1.7	95.71
	3514AR	3514AR	90 Deg 316 Elbow						15	2	2.3	171.50
	3515AR	3515AR	90 Deg Adj 316 Elbow						15	2	1.5	303.43
	3516772	3516772	Ins Rem Fem T/O 316 Flex Tee						15	4		250.32
	3516761	3516761	Ins Rem Fem T/O 316 Tee						15	4	2.2	221.44

6"	MODEL NO.	PART NO.	DESCRIPTION	DC					LEAD TIME	PCS./ CTN.	LBS./ EA.	LIST PRICE
				E	M	T	D	H				
	3602AR	3602AR	12" Length 316			x			3	6	1.8	92.48
	3609AR	3609AR	15 Deg 316 Elbow						15	4	4.8	116.80
	3624AR	3624AR	18 Adjustable Length 316						15	4	2.1	157.76
	3604AR	3604AR	18" Length 316			x			3	4	2.7	157.76
	3605AR	3605AR	24" Length 316			x			3	6	3.8	183.60
	3610AR	3610AR	30 Deg 316 Elbow						15	4	1.8	116.77
	3600AR	3600AR	316 Rain Cap						15	2	2.1	245.72
	3617AR	3617AR	316L Tee Cover						15	4	0.8	98.65
	3607AR	3607AR	36" Length 316						15	4	2.7	250.34
	3611AR	3611AR	45 Deg 316 Elbow						15	4	1.8	116.77
	3608AR	3608AR	48" Length 316			x			3	4	7.5	318.49
	3656AR	3656AR	5" to 5.25 OD 316 Flex Adapter			x			3	4	0.8	95.71
	3614AR	3614AR	90 Deg 316 Elbow						15	1	2.0	150.30
	3614ARF	3614ARF	90 Deg 316 Flex Elbow						15	4	2.0	222.89
	3615AR	3615AR	90 Deg Adj 316 Elbow						15	4	1.9	306.30
	3616772	3616772	Ins Rem Fem T/O 316 Flex Tee						15	4	2.3	253.39
	3616761	3616761	Ins Rem Fem T/O 316 Tee						15	4	2.3	212.35

7"	MODEL NO.	PART NO.	DESCRIPTION	DC					LEAD TIME	PCS./ CTN.	LBS./ EA.	LIST PRICE
				E	M	T	D	H				
	3702AR	3702AR	12" Length 316						15	4	2.0	103.11
	3709AR	3709AR	15 Deg 316 Elbow									112.34
	3724AR	3724AR	18 Adjustable Length 316						15	4	2.2	177.49
	3704AR	3704AR	18" Length 316						15	4	2.2	177.49
	3705AR	3705AR	24" Length 316						15	4	2.4	201.87
	3710AR	3710AR	30 Deg 316 Elbow									112.34
	3700AR	3700AR	316 Rain Cap						15	2	2.7	253.39
	3717AR	3717AR	316L Tee Cover						15	4	1.7	101.66
	3707AR	3707AR	36" Length 316						15	4	2.8	294.35
	3711AR	3711AR	45 Deg 316 Elbow						15	2	2.4	121.36
	3708AR	3708AR	48" Length 316						15	4	3.4	394.44
	3757AR	3757AR	7" to 7.25" OD 304 Flex Adapter						15	4	1.7	112.30
	3714AR	3714AR	90 Deg 316 Elbow						15	4	2.4	179.02
	3715AR	3715AR	90 Deg Adj 316 Elbow						15	4	2.1	327.72
	3716772	3716772	Ins Rem Fem T/O 316 Flex Tee						15	4		315.62
	3716761	3716761	Ins Rem Fem T/O 316 Tee						15	4		279.12

8"	MODEL NO.	PART NO.	DESCRIPTION	DC					LEAD TIME	PCS./ CTN.	LBS./ EA.	LIST PRICE
				E	M	T	D	H				
	3802AR	3802AR	12" Length 316						15	6	1.9	109.30
	3809AR	3809AR	15 Deg 316 Elbow									162.37
	3824AR	3824AR	18 Adjustable Length 316						15	4	2.3	195.69
	3804AR	3804AR	18" Length 316						15	4	3.5	195.69
	3805AR	3805AR	24" Length 316						15	4	2.6	224.45
	3810AR	3810AR	30 Deg 316 Elbow						15	2	2.6	139.49
	3800AR	3800AR	316 Rain Cap						15	2	2.7	300.39
	3817AR	3817AR	316L Tee Cover						15	4	1.8	106.16
	3807AR	3807AR	36" Length 316						15	4	3.1	330.71
	3811AR	3811AR	45 Deg 316 Elbow						15	2	2.6	139.49
	3808AR	3808AR	48" Length 316						15	2	5.7	437.00
	3858AR	3858AR	7" to 7.25" OD 304 Flex Adapter						15	4	1.7	139.49
	3814AR	3814AR	90 Deg 316 Elbow						15	4	2.4	179.02
	3815AR	3815AR	90 Deg Adj 316 Elbow						15	4	2.2	382.19
	4819SS	4819SS	Chimney Top 304 Adapter Sleeve						15	4	1.8	72.89
	3816772	3816772	Ins Rem Fem T/O 316 Flex Tee						15	4	2.8	348.87
	3816761	3816761	Ins Rem Fem T/O 316 Tee						15	4	2.7	312.49

9"	MODEL NO.	PART NO.	DESCRIPTION	DC					LEAD TIME	PCS./ CTN.	LBS./ EA.	LIST PRICE
				E	M	T	D	H				
	49410SS	49410SS	8 Crimp / 10 Female 304 Inceaser						15	4	1.9	174.55

10"	MODEL NO.	PART NO.	DESCRIPTION	DC					LEAD TIME	PCS./ CTN.	LBS./ EA.	LIST PRICE
				E	M	T	D	H				
	61000	61000	Saf-T Wrap 24" Length									

11"	MODEL NO.	PART NO.	DESCRIPTION	DC					LEAD TIME	PCS./ CTN.	LBS./ EA.	LIST PRICE
				E	M	T	D	H				
	61100	61100	Saf-T Wrap 24" Length									

ALL	MODEL NO.	PART NO.	DESCRIPTION	DC					LEAD TIME	PCS./ CTN.	LBS./ EA.	LIST PRICE
				E	M	T	D	H				
	3006	3006	6" - 5 And 6 Flue Thimble Kit			x			3	1	21.7	670.53
	3008	3008	8" - 7 And 8 Flue Thimble Kit			x			3	1	21.7	670.53
	6000MASK	6000MASK	Dust & Particle Respirator									9.95
	6000BLNK	6000BLNK	Fiber Insulation Roll, 8 Lb. Density						15	1	19.0	609.94

AmeriVent® Direct Vent



Available in 4" x 6 5/8" and 5" x 8" sizes, AmeriVent Direct Vent provides a complete line of components for all typical installations, both vertical and horizontal. AmeriVent Direct Vent factory-assembled construction is unique with a galvanized steel outer wall and superior corrosion-resistant stainless steel inner wall. It fits most existing start collars.

The inner wall factory-installed graphite gasket makes for easy secure twist-lock installation. The 360° rotation allows elbows to rotate in either direction, while still maintaining the secure lock system.

AmeriVent Direct Vent is for use only on appliances listed or certified for use with AmeriVent Direct Vent. Approved for many hearth appliances. Contact Customer Service or our web site for a complete listing.

AmeriVent® Pellet Pipe

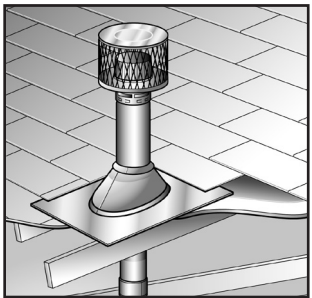

Available in 3" and 4" diameters and 6" through 5' vent pipe lengths, the AmeriVent Pellet Pipe line includes all the components needed for venting pellet appliances. Selected components are also available in a black, power-coated finish. UL-listed for type L, low-temperature venting systems, AmeriVent Pellet Pipe features sturdy, double-wall construction with a stainless steel inner wall and an aluminum/zinc-coated outer wall. Fiberglass gaskets are factory-installed at every joint to prevent fly ash leakage.

AmeriVent® Flexible Gas Vent Segment



UL-listed for use as a connection from an appliance to Type B gas vent, the double-wall flexible gas vent segment features air-insulated construction and Type B male/female ends for easy connection with AmeriVent. Requiring only 1" clearance to combustibles, the double-wall flexible connector can be used in unconditioned spaces, such as attics and crawl spaces, and is available in 3" to 5" diameters and 2' to 5' lengths.

4"	MODEL NO.	PART NO.	4" x 6 5/8" DESCRIPTION	DC					LEAD TIME	UPC CODE	PCS./CTN.	LBS./EA.	LIST PRICE
				E	M	T	D	H					
	4D7		7" Length	X			X	3	20558 1	6	1.5	52.83	
	4D7B		7" Length - Black	X			X	3	20559 8	1	2.0	101.42	
	4D12		12" Length	X			X	3	20544 4	6	2.3	67.93	
	4D12B		12" Length - Black	X			X	3	20547 5	1	3.0	106.73	
	4D2		24" Length	X			X	3	20549 9	6	4.4	94.36	
	4D2B		24" Length - Black	X			X	3	20593 2	1	5.4	132.13	
	4D3		36" Length	X			X	3	20551 2	4	6.5	109.44	
	4D3B		36" Length - Black	X			X	3	20552 9	1	7.5	166.04	
	4D4		48" Length	X			X	3	20554 3	4	9.0	135.86	
	4D4B		48" Length - Black	X			X	3	20555 0	1	9.4	199.99	
	4D7A		7" Adjustable Length	X			X	3	21514 6	6	1.4	70.43	
	4D7AB		7" Adjustable Length - Black	X			X	3	21515 3	1	1.5	164.70	
	4D12A		12" Adjustable Length	X			X	3	20554 1	2	2.5	90.58	
	4D12AB		12" Adjustable Length - Black	X			X	3	20546 8	1	2.5	177.40	
	4D16A		16" Adjustable Length	X			X	3	27350 4	6	3.2	110.72	
	4D16AB		16" Adjustable Length - Black	X			X	3	27351 1	6	3.0	190.10	
	4D26A		26" Adjustable Length	X			X	3	27352 8	6	5.0	130.84	
	4D26AB		26" Adjustable Length - Black	X			X	3	27353 5	6	1.5	202.78	
	4D45L		45° Elbow	X			X	3	20556 7	2	2.3	90.58	
	4D45LB		45° Elbow - Black	X			X	3	20557 4	1	2.5	124.55	
	4D90L		90° Elbow	X			X	3	20560 4	2	2.8	109.44	
	4D90LB		90° Elbow - Black	X			X	3	20561 1	1	3.2	143.40	
	4DWT		Wall Thimble - To Be Discontinued, While Supply Lasts, See Wall Thimble 4DWTS	X			X	3	20543 7	6	2.8	90.58	
	4DWTS		Wall Thimble - Available June/July	X			X	3		6	2.8	90.58	
	4DVC		Vertical Cap	X			X	3	20540 6	1	2.7	181.11	
	4DHC		Horizontal Cap, Round	X			X	3	20534 5	1	5.0	339.63	
	4DHCS	502672	Horizontal Cap, Square - Discontinued 5/2022, See 4DAHCS	X			X	3	28350 3	1	5.7	Discontinued	
	4DAHCS		Adjustable Horizontal Termination, New - Additional 5" of installation flexibility, Available June/July	X			X	3				349.39	
	4DHVS	502670	Low Profile Siding Shield - Use With Metal Siding, Brick & Masonry, for 4DHCS, To Be Discontinued, While Supply Lasts, See Siding Shield 4DVSL	X			X	3	28351 3	1	4.1	145.83	
	4DVSL		Low Profile Siding Shield - Use With Metal Siding, for 4DAHCS - Available June/July	X			X	3	20585 1	1	5.1	135.03	
	4DVSK		Vinyl Siding Standoff - Use Before Vinyl Siding Installed, for 4DHC	X			X	3	20160 6	1	2.1	145.83	
	4DHVSK		Vinyl Siding Standoff - Use Before Vinyl Siding Installed, for 4DAHCS				X	3	32062 8	1	1.0	145.83	

4" PIPE, FITTINGS AND ACCESSORIES



D or D...B Pipe Section



D...A or D...AB Adjustable Length



D90L or D90LB 90° Elbow



D45L or D45LB 45° Elbow



DVC Vertical Cap



DWT Wall Thimble



D...S Snorkel Cap



DHC Horizontal Cap



DWS Wall Strap



DHWS Wind Screen



DFSP Firestop Support Plate

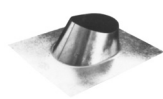

DF Standard Flashing

4"	MODEL NO.	PART NO.	4" x 6 5/8" DESCRIPTION	DC					LEAD TIME	UPC CODE	PCS./ CTN.	LBS./ EA.	LIST PRICE
				E	M	T	D	H					
	4DVS		Vinyl Siding Standoff -Use After Vinyl Siding Installed, For 4DHC						15	32062 8	1	1.0	145.83
	4DHVSB		Vinyl Siding Standoff -Use After Vinyl Siding Installed, for 4DAHCS						15	20160 6	1	1.0	145.83
	4D14S		14" Snorkel Cap	X				X	3	20548 2	1	13.5	999.99
	4D36S		36" Snorkel Cap	X				X	3	20553 6	1	18.4	1132.06
	4DHWS		Wind Screen					X	3	27551 5	1	7.0	235.61
	4DWS		Wall Strap	X				X	3	20542 0	1	1.7	37.76
	4DFSP		Firestop Support Plate	X				X	3	20532 1	6	1.5	31.54
	4DF		Flashing - 0/12-6/12 Pitch	X				X	3	20530 7	6	1.5	71.68
	4DF12		Flashing - 6/12-12/12 Pitch	X				X	3	20533 8	6	2.9	150.93
	4DSC		Storm Collar	X				X	3	20538 3	6	0.3	22.70
	4DAIS12		Attic Insulation Shield	X				X	3	20526 0	2	4.1	98.16
	4DAIS36		Attic Insulation Shield - Cold Climates					X	3	20527 7	1	10.0	132.13
	4DSC-K		Kingsman Adapter	X				X	3	27359 7	1	2.5	232.63
	4DSCB-N1		Napoleon Adapter - Black	X				X	3	27327 6	1	1.6	141.36
	4DSC-N2		Napoleon Adapter - Mill	X				X	3	27328 3	1	1.3	91.26
	4DSC-V		Valor Adapter	X				X	3	27361 0	1	1.0	103.06
	4DSC-VC		Vermont Castings Adapter	X				X	3	29105 8	1	1.4	144.86
	4DVTK		Vertical Kit*					X	3	20541 3	1	8.0	245.29
	4DHTK1		Horizontal Kit #1**	X				X	3	20535 2	1	8.6	660.38
	4DHTK2		Horizontal Kit #2***						15	20536 9	1	4.1	471.72
	4DFPB		Face Plate for Ceiling Support/Wall Thimble - Black, To Be Discontinued, While Supply Lasts, See Face Plate 4DTPB	X				X	3	20531 4	1	1.3	132.13
	4DTPB		Face Plate for Ceiling Support/Wall Thimble, Black - Available June/July	X				X	3		1	1.3	132.13
	4DRSB		Roof Support - Black	X				X	3	20537 6	1	6.9	150.93
	4DRCKA		Chimney Conversion Kit - Class A****	X				X	3	21024 0	1	5.1	335.60
	4DRCKM		Chimney Conversion Kit - Masonry****	X				X	3	21025 7	1	8.0	415.35
	1604280	1604280	4AVD to 4DT 4" AmeriVent to 4" Selkirk Adapter	X	X			X	3	21026 7	1	1.2	72.00
	1604281	1604281	4DT to 4AVD 4" Selkirk to 4" AmeriVent Adapter	X	X			X	3	21027 7	1	1.2	72.00
	1604280B	1604280B	4AVD to 4DT 4" AmeriVent to 4" Selkirk Adapter Black						15	21030 7	1	1.2	100.79
	1604281B	1604281B	4DT to 4AVD 4" Selkirk to 4" AmeriVent Adapter Black						15	21031 7	1	1.2	100.79

4" PIPE, FITTINGS AND ACCESSORIES



DSC Storm Collar



DAIS Attic Insulation Shield



DCAB Co-Linear Appliance Adapter



DCAT Co-Linear Top Kit

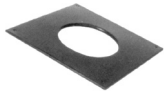

DFPB Face Plate



DRSB Roof Support

* Vertical Kit contains Vertical Cap, Storm Collar, and Standard Flashing.

**Horizontal Kit #1 contains Black 90° Elbow, Black Face Plate, Horizontal Cap, 2' Black Length, and 12" Adjustable Black Length.

***Horizontal Kit #2 contains Black 90° Elbow, Black Face Plate, Horizontal Cap.

****Requires 4" Flex Gas Reliner (Part #4ALK35) and 7" Relining Kit (Part #7ALK-35).

5"	MODEL NO.	PART NO.	5" x 8" DESCRIPTION	DC					LEAD TIME	UPC CODE	PCS./ CTN.	LBS./ EA.	LIST PRICE
				E	M	T	D	H					
5" PIPE, FITTINGS AND ACCESSORIES	5D7		7" Length		X			X	3	20558 1	4	1.9	63.08
	5D7B		7" Length - Black					X	3	20559 1	1	2.5	115.54
	5D12		12" Length		X			X	3	20560 1	4	2.9	71.68
	5D12B		12" Length - Black					X	3	20561 1	1	3.7	117.04
	5D2		24" Length		X			X	3	20562 1	4	5.5	98.13
	5D2B		24" Length - Black					X	3	20563 1	1	6.0	143.40
	5D3		36" Length		X			X	3	20564 1	4	8.2	116.58
	5D3B		36" Length - Black					X	3	20565 1	1	10.0	196.43
	5D4		48" Length		X			X	3	20566 1	4	10.8	135.86
	5D4B		48" Length - Black					X	3	20567 1	1	12.0	249.06
	5D7A		7" Adjustable Length		X			X	3	20568 1	4	1.8	79.51
	5D7AB		7" Adjustable Length - Black						15	20569 1	1	2.0	169.02
	5D12A		12" Adjustable Length		X			X	3	20570 1	2	3.0	94.36
	5D12AB		12" Adjustable Length - Black					X	3	20571 1	1	3.5	179.54
	5D16A		16" Adjustable Length		X			X	3	20572 1	6	3.6	112.32
	5D16AB		16" Adjustable Length - Black						15	20573 1	6	1.5	192.91
	5D26A		26" Adjustable Length		X			X	3	20574 1	6	4.0	132.73
	5D26AB		26" Adjustable Length - Black						15	20575 1	1	1.5	205.74
	5D45L		45° Elbow		X			X	3	20576 1	2	2.0	98.13
	5D45LB		45° Elbow - Black					X	3	20577 1	1	2.7	188.68
5D90L		90° Elbow		X			X	3	20578 1	2	3.9	117.04	
5D90LB		90° Elbow - Black					X	3	20579 1	1	4.0	192.54	
5DWT		Wall Thimble, To Be Discontinued, While Supply Lasts, See Wall Thimble 5DWTS			X			X	3	20580 1	4	3.6	90.58
5DWTS		Wall Thimble - Available June/July		X			X	3			4	3.6	122.98
5DVC		Vertical Cap		X			X	3	20581 1	1	3.0	207.59	
5DHC		Horizontal Cap, Round		X			X	3	20582 1	1	8.1	381.14	
5DHCS	502673	Horizontal Cap, Square - Discontinued 5/2022, See 5DAHCS		X			X	3	20583 1	1	6.7	Discontinued	
5DAHCS		Adjustable Horizontal Termination, New - Additional 5" of installation flexibility, Available June/July		X			X	3					372.91
5DHVS	502671	Low Profile Siding Shield - Use With Metal Siding, Brick & Masonry, for 5DHCS- To Be Discontinued, While Supplies Last, See 5DVSL					X	3	20584 1	1	5.1	Discontinued	
5DVSL		Low Profile Siding Shield - Use With Metal Siding, Brick & Masonry, for 5DAHCS - Available June/July					X	3	20585 1	1	5.1	186.98	
5DVSK		Vinyl Siding Standoff - Use After Vinyl Siding Installed, for 5DHC		X			X	3	20585 1	1	1.0	201.94	
5DHVSK		Vinyl Siding Standoff - Use Before Vinyl Siding Installed, for 5DAHCS					X	3	20586 1	1	1.0	201.94	



D or D...B Pipe Section



D...A or D...AB Adjustable Length



D45L or D45LB 45° Elbow



D90L or D90LB 90° Elbow



DWT Wall Thimble



DVC Vertical Cap



DHC Horizontal Cap



D...S Snorkel Cap



DWS Wall Strap



DHWS Wind Screen



DFSP Firestop Support Plate

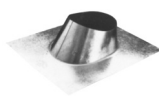

DF Standard Flashing

5"	MODEL NO.	PART NO.	5" x 8" DESCRIPTION	DC					LEAD TIME	UPC CODE	PCS./ CTN.	LBS./ EA.	LIST PRICE
				E	M	T	D	H					
5" PIPE, FITTINGS AND ACCESSORIES	5DVSB		Vinyl Siding Standoff - Use Before Vinyl Siding Installed, for 5DHC						15	20587 1	1	1.0	201.94
	5DHVSB		Vinyl Siding Standoff - Use After Vinyl Siding Installed, for 5DAHCS						15	20588 1	1	1.0	201.94
	5D14S		14" Snorkel Cap					X	3	20589 1	1	15.2	999.99
	5D36S		36" Snorkel Cap					X	3	20590 1	1	24.5	1132.06
	4DHWS		Wind Screen					X	3	20591 1	1	7.0	235.61
	5DWS		Wall Strap	X				X	3	20592 1	1	1.8	49.08
	5DFSP		Firestop Support Plate	X				X	3	20593 1	6	1.9	34.24
	5DF		Flashing- 0/12- 6/12 Pitch	X				X	3	20594 1	6	2.9	117.04
	5DF12		Flashing-6/12-12/12 Pitch	X				X	3	20595 1	6	3.8	211.27
	5DSC		Storm Collar	X				X	3	20596 1	6	0.3	33.97
	5DAIS12		Attic Insulation Shield 12"	X				X	3	20597 1	2	4.3	101.90
	5DAIS36		Attic Insulation Shield 36"	X				X	3	20598 1	1	11.7	143.40
	54DVR		5" to 4" DV Reducer					X	3	20599 1	1	2.2	167.40
	5DSC-N		Napoleon Adapter - Mill	X				X	3	20600 1	1	1.7	123.69
	5DFPB		Face Plate for Ceiling Support/Wall Thimble - Black, To Be Discontinued, While Supply Lasts, See Face Plate 5DTPB	X				X	3	20601 1	1	2.0	139.61
	5DTPB		Face Plate for Ceiling Support/Wall Thimble, Black - Available June/July	X				X	3		1	2.0	139.61
	5DRSB		Roof Support - Black	X				X	3	20602 1	1	6.7	158.50
	AVD-PTU		Satin Black Touch-up Paint, 1 can					X	3	20603 1	12	1.0	51.36
	5DGS		Graffoil Seals, 1 pack of 25					X	3	20604 1	25	0.2	226.26
	1605280	1605280	5" AmeriVent to 5" Selkirk Adapter	X	X			X	3	20605 1	1	1.5	76.81
1605281	1605281	5" Selkirk to 5" AmeriVent Adapter	X	X			X	3	20606 1	1	1.5	76.81	
1605280B	1605280B	5" AmeriVent to 5" Selkirk Adapter Black						15	20607 1	1	1.5	119.99	
1605281B	1605281B	5" Selkirk to 5" AmeriVent Adapter Black						15	20608 1	1	1.5	119.99	



DSC Storm Collar



DAIS Attic Insulation Shield

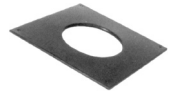

DFPB Face Plate



DRSB Roof Support

	MODEL NO.	PART NO.	4" x 6 5/8" DESCRIPTION	DC					LEAD TIME	UPC CODE	PCS./ CTN.	LBS./ EA.	LIST PRICE
				E	M	T	D	H					
COLLINEAR COMPONENTS	4DCAB33		Co-Linear Appliance Adapter, 3" and 3"		X			X	3	20528 4	1	3.4	226.35
	4DCAT33		Co-Linear Top Kit with flashing, 3" and 3"		X			X	3	20529 1	1	10.5	264.15
	4DCAB43		Co-Linear Appliance Adapter, 3" and 4"					X	3	27581 2	1	3.5	226.35
	4DCAT43		Co-Linear Top Kit with flashing, 3" and 4"		X			X	3	27580 5	1	10.8	264.15
	DVCC33		3"/3" Integrated Collinear Cap		X			X	3	31921 9	1	4.7	253.66
	DVCC43		4"/3" Integrated Collinear Cap		X			X	3	31922 6	1	1.0	253.66
	DVIK33		3"/3" 35 Ft Liner & Integrated Collinear Cap Kit		X			X	3		1	8.0	686.69
	DVIK43		4"/3" 35 Ft Liner & Integrated Collinear Cap Kit		X			X	3		1	1.0	686.69

NOTE: For a complete listing of AmeriVent Direct Vent certified appliances, contact Customer Service at 800-423-4270, or see our web site at www.americanmetalproducts.com.

4"	MODEL NO.	PART NO.	4" x 6 5/8" DESCRIPTION	DC					LEAD TIME	PCS./ CTN.	LBS./ EA.	LIST PRICE
				E	M	T	D	H				
Lengths												
	4DT- 6	1604006	Direct-Temp 6" Pipe Length	x					3	6	1.4	59.54
	4DT- 6B	1604006B	Direct-Temp 6" Pipe Length Black	x					3	1	1.6	101.02
	4DT- 9	1604009	Direct-Temp 9" Pipe Length	x					3	6	2.0	63.75
	4DT- 9B	1604009B	Direct-Temp 9" Pipe Length Black	x					3	1	2.3	111.56
	4DT-12	1604012	Direct-Temp 12" Pipe Length	x	x				3	6	2.5	72.52
	4DT-12B	1604012B	Direct-Temp 12" Pipe Length Black	x					3	1	3.1	113.00
	4DT-18	1604018	Direct-Temp 18" Pipe Length	x					3	6	3.7	84.15
	4DT-18B	1604018B	Direct-Temp 18" Pipe Length Black	x					3	1	3.8	119.03
	4DT-24	1604024	Direct-Temp 24" Pipe Length	x					3	6	4.0	95.25
	4DT-24B	1604024B	Direct-Temp 24" Pipe Length Black	x					3	1	5.0	140.78
	4DT-36	1604036	Direct-Temp 36" Pipe Length	x					3	6	5.8	116.96
	4DT-36B	1604036B	Direct-Temp 36" Pipe Length Black	x					3	1	7.7	178.45
	4DT-48	1604048	Direct-Temp 48" Pipe Length	x					3	6	7.6	139.95
	4DT-48B	1604048B	Direct-Temp 48" Pipe Length Black	x					3	1	7.3	214.05
	4DT-AJ12	1604082	Direct-Temp 12" Adj Pipe Length	x					3	6	2.3	87.34
	4DT-AJ12B	1604082B	Direct-Temp 12" Adj Pipe Length Black	x					3	1	2.6	178.45
	4DT-TL14	1604084	Direct-Temp Telescopic Length 14"-22"	x					3	6	4.6	143.28
	4DT-TL14B	1604084B	Direct-Temp Telescopic Length Black 14"-22"	x					3	1	4.7	253.15
	4DT-TL38	1604086	Direct-Temp Telescopic Length 38"-70"	x					3	6	12.0	277.04
	4DT-TL38B	1604086B	Direct-Temp Telescopic Length 38"-70" Black	x					3	1	13.8	343.34
Fittings												
	4DT-EL45	1604215	45 Degree Elbow	x					3	6	2.0	99.58
	4DT-EL45B	1604215B	45 Degree Elbow Black	x					3	1	2.0	134.84
	4DT-EL90S	1604230S	90s Degree Elbow	x					3	6	2.6	122.89
	4DT-EL90SB	1604230SB	90s Degree Elbow Black	x					3	1	2.6	154.52
Adapters												
	4DT-AA	1604245B	Appliance Adapter Black	x					3	1	0.9	55.43
	4DT-AAV	1604246B	Appliance Adapter Vermont Casting Black	x					3	1	3.3	113.83
	4DT-AA47	1604247B	Appliance Adapter Universal/Napoleon 4x7	x					3	1	2.1	119.51
	1604280	1604280	4AVD to 4DT 4" AmeriVent to 4" Selkirk Adapter	x	x			x	3	1	1.2	72.00
	1604281	1604281	4DT to 4AVD 4" Selkirk to 4" AmeriVent Adapter	x	x			x	3	1	1.2	72.00
	1604280B	1604280B	4AVD to 4DT 4" AmeriVent to 4" Selkirk Adapter Black						15	1	1.2	100.79
	1604281B	1604281B	4DT to 4AVD 4" Selkirk to 4" AmeriVent Adapter Black						15	1	1.2	100.79

Table Continued

4"	MODEL NO.	PART NO.	4" x 6 5/8" DESCRIPTION	DC					LEAD TIME	PCS./ CTN.	LBS./ EA.	LIST PRICE
				E	M	T	D	H				
Accessories												
	4DT-AIS	1604490	Attic Insulation Shield	X					3	1	3.1	152.16
	4DT-FS	1604500	Firestop Spacer	X					3	6	1.6	26.79
	4DT-VS	1604806	Low Profile Siding Shield – Use With Metal Siding, Brick & Masonry, for 4DT-HC- To Be Discontinued, While Supplies Last, See 1604811	X					3	1	3.9	Discontinued
	4DT-VS-1	1604811	Low Profile Siding Shield – Use With Metal Siding, Brick & Masonry, for 4DT-AHC - Available June/July	X					3	1	3.9	178.45
	4DT-VSKB	2003503	Vinyl Siding Standoff – Use Before Vinyl Siding Installed, for 4DT-HCR	X					3	1	1.0	178.45
	4DT-VSSB	2004818	Vinyl Siding Standoff – Use Before Vinyl Siding Installed, for 4DT-AHC						3	1	1.0	178.45
	4DT-VSKA	2006469	Vinyl Siding Standoff – Use After Vinyl Siding Installed, for 4DT-HCR						15	1	1.0	178.45
	4DT-VSSA	2006471	Vinyl Siding Standoff – Use After Vinyl Siding Installed, for 4DT-AHC						15	1	1.0	178.45
	4DT-RD	1604285	Restriction Disk	X					3	6	0.0	4.33
	4DT-TP	1604502	Trim Plate Black, To Be Discontinued, While Supply Lasts, See Trim Plates Round 1604502B or Square 1604503B	X					3	1	1.8	98.99
	4DT-TPR	1604502B	Trim Plate Round Black - Available June/July, Also available in Square 1604503B	X					3	1	1.8	83.15
	4DT-TPS	1604503B	Trim Plate Square Black - Available June/July, Also available in Round 1604502B	X					3	1	0.0	83.15
	4DT-WT	1604460B	Wall Thimble Black, To Be Discontinued, While Supply Lasts, See Wall Thimble 1604461 and Trim Plates Round 1604502B or Square 1604503B	X					3	1	2.8	105.42
	4DT-WT-1	1604461	Wall Thimble, See Trim Plates Round 1604502B or Square 1604503B Sold Separately - Available June/July	X					3	1	2.8	105.42
Supports												
	4DT-CS	1604400	Ceiling Support	X					3	6	1.7	119.03
	4DT-CCS	1604424	Cathedral Support Box	X					3	1	12.1	237.92
	4DT-WS/B	1604430	Wall Support/Band	X					3	6	0.8	49.63
	4DT-OS	1604435	Offset Support	X					3	6	2.0	37.80
Terminations and Flashings												
	4DT-VKC	1604620	Vertical Termination Kit	X					3	1	9.4	305.32
	4DT-HKA	1604621	Horizontal Termination Kit "A"	X					3	1	15.8	685.81
	4DT-HKB	1604622	Horizontal Termination Kit "B"	X					3	1	22.8	971.27
	4DT-VT	1604800	Vertical Termination	X					3	1	2.3	180.68
	4DT-VC	1604802	High Wind Vertical Cap	X					3	1	1.9	198.20
	4DT-HC	1604804	Horizontal Cap - Discontinued 5/2022, See 1604807	X					3	1	5.8	Discontinued
	4DT-AHC	1604807	Adjustable Horizontal Termination, New - Additional 5" of installation flexibility, Available June/July	X					3	1	0.0	437.89
	4DT-HCR	2003949	Round Horizontal Cap	X					3	1	1.0	198.20
	4DT-SC	1604810	Storm Collar	X					3	6	0.5	19.84
	4DT-AF6	1604825	Adj Flash 0/12-06/12	X					3	6	2.1	71.32
	4DT-AF12	1604830	Adj Flash 6/12-12/12	X					3	6	5.6	119.03
	4DT-ST14	1604836	Snorkel Termination 14"	X					3	1	19.7	1070.32
	4DT-ST36	1604838	Snorkel Termination 36"						3	1	19.0	1228.99
Kits												
	4DT-MCK	1604630	Masonry Chimney Conversion Kit	X					3	1	8.2	578.80
	4DT-CCKA	1604631	Chim Conv Kit A (For 6" ID/8" OD Class A Chimney)	X					3	1	4.6	459.27
	4DT-CCKB	1604635	Chim Conv Kit B (For 8" ID/10" OD Class A Chimney)	X					3	1	11.9	459.27

5"	MODEL NO.	PART NO.	5" x 8" DESCRIPTION	DC					LEAD TIME	PCS./ CTN.	LBS./ EA.	LIST PRICE
				E	M	T	D	H				
Lengths												
	5DT- 6	1605006	Direct-Temp 6" Pipe Length	X					3	4	1.9	66.65
	5DT- 6B	1605006B	Direct-Temp 6" Pipe Length Black						15	1	2.0	121.22
	5DT- 9	1605009	Direct-Temp 9" Pipe Length	X					3	4	2.6	77.13
	5DT- 9B	1605009B	Direct-Temp 9" Pipe Length Black						3	1	2.9	133.15
	5DT-12	1605012	Direct-Temp 12" Pipe Length	X					3	4	3.2	88.70
	5DT-12B	1605012B	Direct-Temp 12" Pipe Length Black						3	1	3.6	88.70
	5DT-18	1605018	Direct-Temp 18" Pipe Length	X					3	4	4.6	102.97
	5DT-18B	1605018B	Direct-Temp 18" Pipe Length Black						15	1	6.0	146.18
	5DT-24	1605024	Direct-Temp 24" Pipe Length	X					3	4	5.9	117.34
	5DT-24B	1605024B	Direct-Temp 24" Pipe Length Black						3	1	6.4	162.00
	5DT-36	1605036	Direct-Temp 36" Pipe Length	X					3	4	8.7	141.48
	5DT-36B	1605036B	Direct-Temp 36" Pipe Length Black						3	1	9.3	202.91
	5DT-48	1605048	Direct-Temp 48" Pipe Length	X					3	4	10.3	169.99
	5DT-48B	1605048B	Direct-Temp 48" Pipe Length Black						15	1	15.0	278.63
	5DT-AJ12	1605082	Direct-Temp 12" Adj Pipe Length	X					3	4	2.9	107.31
	5DT-AJ12B	1605082B	Direct-Temp 12" Adj Pipe Length Black						3	1	3.4	205.74
Fittings												
	5DT-EL45	1605215	45 Degree Elbow	X					3	4	2.8	120.15
	5DT-EL45B	1605215B	45 Degree Elbow Black						3	1	3.2	209.33
	5DT-EL90	1605230	90 Degree Elbow	X					3	4	7.5	139.81
	5DT-EL90B	1605230B	90 Degree Elbow Black						3	1	3.9	215.48
Adapters												
	5DT-AA	1605245	Appliance Adapter	X					3	1	1.5	65.90
	5DT-AAN	1605247	Appliance Adapter Napoleon	X					3	1	1.3	137.87
	1605280	1605280	5AVD to 5DT 5" AmeriVent to 5" Selkirk Adapter	X	X			X	3	1	1.5	76.81
	1605281	1605281	5DT to 5AVD 5" Selkirk To 5" AmeriVent Adapter	X	X			X	3	1	1.5	76.81
	1605280B	1605280B	5AVD to 5DT 5" AmeriVent to 5" Selkirk Adapter Black						15	1	1.5	119.99
	1605281B	1605281B	5DT to 5AVD 5" Selkirk to 5" AmeriVent Adapter Black						15	1	1.5	119.99
Accessories												
	5DT-FS	1605500	Fire Stop Spacer	X					3	6	2.8	25.70
	5DT-TP	1605502	Trim Plate, To Be Discontinued, While Supply Lasts, See Trim Plates Round 1605502B OR Square 1605503B	X					3	1	3.8	145.59
	5DT-TPR	1605502B	Trim Plate Round Black - Available June/ July, Also available in Square 1605503B	X					3	1	3.8	122.30
	5DT-TPS	1605503B	Trim Plate Square Black - Available June/ July, Also available in Round 1605502B	X					3	1		122.30
	5DT-VS	1605806	Low Profile Siding Shield - Use With Metal Siding, Brick & Masonry, for 5DT-AHC - Available June/July	X					3	1	5.1	182.55
	5DT-VS-1	1605811	Low Profile Siding Shield - Use With Metal Siding, Brick & Masonry, for 5DT-AHC - Available June/July	X					3	1	5.1	182.55
	5DT-VSKB	2003504	Vinyl Siding Standoff - Use Before Vinyl Siding Installed, for 5DT-HCR	X					3	1	1.0	182.55
	5DT-VSSB	2004819	Vinyl Siding Standoff - Use Before Vinyl Siding Installed, for 5DT-AHC						3	1	1.0	182.55
	5DT-VSKA	2006470	Vinyl Siding Standoff - Use After Vinyl Siding Installed, for 5DT-HCR						15	1	1.0	182.55
	5DT-VSSA	2006472	Vinyl Siding Standoff - Use After Vinyl Siding Installed, for 5DT-AHC						15	1	1.0	182.55

Table Continued

5"	MODEL NO.	PART NO.	5" x 8" DESCRIPTION	DC					LEAD TIME	PCS./ CTN.	LBS./ EA.	LIST PRICE
				E	M	T	D	H				
	5DT-WT	1605460B	Wall Thimble Black To Be Discontinued, While Supply Lasts, See Wall Thimble 1605461 and Trim Plates Round 1605502B or Square 1605503B	X					3	1	9.0	140.09
	5DT-WT-1	1605461	Wall Thimble, See Trim Plates Round 1605502B or Square 1605503B Sold Separately - Available June/July	X					3	1	9.0	140.09
	5DT-R4	1605364	5DT to 4DT Reducer						3	1	2.6	126.65
	5DT-AIS	1605490	Attic Insulation Shield	X					3	1	3.2	181.09
Supports												
	5DT-CS	1605400	Ceiling Support	X					3	6	4.2	145.59
	5DT-CCS	1605424	Cathedral Support Box						3	1	6.6	246.15
	5DT-WS/B	1605430	Wall Support Band	X					3	4	1.0	51.67
	5DT-OS	1605435	Offset Support	X					3	6	1.7	39.93
Terminations and Flashings												
	5DT-AF6	1605825	Adj Flash 0/12-6/12	X					3	4	5.0	133.15
	5DT-AF12	1605830	Adj Flash 6/12-12/12	X					3	4	7.0	236.03
	5DT-VC	1605802	High Wind Vertical Cap	X					3	1	4.5	230.12
	5DT-HC	1605804	Horizontal Cap - Discontinued 5/2022, See 1605807	X					3	1	9.1	Discontinued
	5DT-AHC	1605807	Adjustable Horizontal Termination, New - Additional 5" of installation flexibility, Available June/July	X					3	1	0.0	484.09
	5DT-HCR	2003950	Round Horizontal Cap	X					3	1	8.0	209.79
	5DT-ST14	1605836	Snorkel Termination 14"						3	1	14.3	1071.80
	5DT-ST36	1605838	Snorkel Termination 36"						3	1	21.7	1229.73
	5DT-SC	1605810	Storm Collar	X					3	6	0.7	34.80
	5DT-VT	1605800	Vertical Termination	X					3	1	3.3	209.79
Misc Accessories												
	URBAK	200275	Univ Rubber Boot Flashing Adapter Kit with Boot									

	MODEL NO.	PART NO.	4" x 6 5/8" DESCRIPTION	DC					LEAD TIME	PCS./ CTN.	LBS./ EA.	LIST PRICE
				E	M	T	D	H				
DIRECT TEMP COLLINEAR COMPONENTS	4DT-CTB	1604650	Co-Linear Termination Box with Baseplate	X					3	1	5.5	389.43
	4DT-AAC	1604655	Co-Linear Appliance Adapter	X					3	1	3.5	285.51
	4DT-AACV	1604656	Co-Linear Appliance Adapter Vermont Casting			X			3	1	3.4	285.51
	4DT-AACT	1604657	Co-Linear Appliance Adapter Travis Industries						15	1	3.8	301.21
	4DT-CFC	1604085	Co-Linear Flex Connector						3	6	0.5	62.42
	4DT-CC33	1604643	DV COLLINEAR CAP 3"/3"	X					3	1	1.0	234.54
	4DT-CC34	1604644	DV COLLINEAR CAP 4"/3"	X					3	1	1.0	234.54
	4DT-33IK35	1604645	DV INSERT LINER KIT 3"/3"	X					3	1	23.0	634.87
	4DT-34IK35	1604646	DV INSERT LINER KIT 4"/3"	X					3	1	25.0	634.87

3"	MODEL NO.	PART NO.	DESCRIPTION	DC					LEAD TIME	PCS./ CTN.	LBS./ EA.	LIST PRICE
				E	M	T	D	H				
	3UPP-I4	823025	Increaser 3" to 4"	X					3	1	0.5	134.85
	3UPP-I4	823025B	Increaser 3" to 4", Black	X					3	1	0.5	153.84
	4UPP-MFC	824055	Multi-Fit Connector 3" to 4"	X					3	4	1.0	107.95
	3UPP-AA	823017	Appliance Adapter 3ID	X					3	4	0.6	36.95
	3UPP-AAB	823017B	Appliance Adapter 3ID, Black	X					3	4	0.8	55.39

4"	MODEL NO.	PART NO.	DESCRIPTION	DC					LEAD TIME	PCS./ CTN.	LBS./ EA.	LIST PRICE
				E	M	T	D	H				
	SUSI	200001	Selkirk Universal Shielding Insulation	X					3	1		61.45
	URBAK	200275	Universal Rubber Boot Flashing Kit	X					3	1		487.35
	4UPP-T	824009	Tee w/Tee Cap 4ID	X					3	4	2.8	210.25
	4UPP-TB	824009B	Tee w/Tee Cap 4ID, Black	X					3	4	2.5	232.84
	3UPP-IT	823023	Increaser Tee w/ Tee Cap 3ID	X					3	4	2.6	204.66
	3UPP-ITB	823023B	Increaser Tee w/ Tee Cap 3ID, Black	X					3	4	2.3	229.54
	4UPP-VCC	824024	Vacuum Cleanout Cap 4ID	X					3	1	1.4	67.29
	4UPP-AA	824017	Appliance Adapter 4ID	X					3	4	1.0	40.04
	4UPP-VC	824014	Vertical Termination Cap - 4ID	X					3	4	1.5	119.03
	4UPP-HC	824020	Horizontal Termination Cap - 4ID	X					3	4	0.9	108.01
	4UPP-45T	824034	Screen Cap - 4ID (45 degree elbow sold seperately)	X					3	4	0.6	92.90
	4UPP-45E	824008	45 Degree Elbow 4ID	X					3	4	1.4	135.97
	4UPP-IK25	824042	Insert Flex Kit 4ID X 25' Length	X					3	1	1.0	1368.84
	4UPP-IK35	824043	Insert Flex Kit 4ID X 35' Length	X					3	1	1.0	1525.83
	4DT-06	1604006	Direct-Temp 6" Pipe Length	X					3	6	1.4	59.54
	4DT-09	1604009	Direct-Temp 9" Pipe Length	X					3	6	2.0	63.75
	4DT-12	1604012	Direct-Temp 12" Pipe Length	X		X			3	6	2.5	72.52
	4DT-18	1604018	Direct-Temp 18" Pipe Length	X					3	6	3.7	84.15
	4DT-24	1604024	Direct-Temp 24" Pipe Length	X					3	6	4.0	95.25
	4DT-36	1604036	Direct-Temp 36" Pipe Length	X					3	6	5.8	116.96
	4DT-48	1604048	Direct-Temp 48" Pipe Length	X					3	6	7.6	139.95
	4DT-AJ12	1604082	Direct-Temp 12" Adj Pipe Length	X					3	6	2.3	87.34
	4DT-TL14	1604084	Direct-Temp Telescopic Length	X					3	6	4.6	143.28
	4DT-CFC	1604085	Co-Linear Flex Connector						3	6	0.5	62.42
	4DT-TL38	1604086	Direct-Temp Telescopic Length 38"-70"	X					3	6	12.0	277.04
	4DT-VPTE	1604214	45 Degree Horizontal Termination Elbow	X		X			3	1	0.9	34.66
	4DT-EL45	1604215	45 Degree Elbow	X					3	6	2.0	99.58

Table Continued

AmeriVent Direct Temp Pellet Components

4"	MODEL NO.	PART NO.	DESCRIPTION	DC					LEAD TIME	PCS./CTN.	LBS./EA.	LIST PRICE
				E	M	T	D	H				
	4UPP-DTA	824037	UPP Pellet Stove Adapter	x					3	1	2.3	137.03
	4UPP-DTA	824037B	UPP Pellet Stove Adapter - Black						15	1		144.56
	4DT-UPPSAL	1604840	UPP Pellet Stove Adapter Low Profile						3	1	2.0	141.13
	4DT-UPPSA45	1604841	UPP Pellet Stove Adapter 45 Degree						3	1	1.0	172.05
	4DT-CS	1604400	Ceiling Support	x					3	6	1.7	119.03
	4DT-CCS	1604424	Cathedral Ceiling Support Box	x					3	1	12.1	237.92
	4DT-WS/B	1604430	Wall Support/Band	x					3	6	0.8	49.63
	4DT-OS	1604435	Offset Support	x					3	6	2.0	37.80
	4DT-AIS	1604490	Attic Insulation Shield	x					3	1	3.1	152.16
	4DT-FS	1604500	Firestop Spacer	x					3	6	1.6	26.79
	4DT-TP	1604502	Trim Plate Black	x					3	1	1.8	98.99
	4DT-CAK	1604614	Combustion Air Kit	x		x			3	4	0.7	60.37
	4DT-MCK	1604630	Masonry Chimney Conversion Kit	x					3	1	8.2	578.80
	4DT-CCKA	1604631	Chimney Conversion Kit A	x					3	1	4.6	459.27
	4DT-CCKB	1604635	Chimney Conversion Kit B	x					3	1	11.9	459.27
	4DT-CTB	1604650	Co-Linear Termination Box	x					3	1	5.5	389.43
	4DT-UPPHKB	824053	UPP Up & Out Horiz. Termination Kit	x					3	1	1.0	1027.29
	4DT-UPPVK	824052	UPP Through-The-Roof Vertical Termination Kit	x					3	1	1.0	1113.49
	4DT-UPPHKA	824051	UPP Straight Out Horizontal Termination Kit	x					3	1	1.0	695.40
	4DT-VPOS	1604790	Outlet Screen	x		x			3	6	0.1	25.50
	4DT-VPSS	1604791	Spark Screen						3	6	0.5	196.87
	4DT-DCC	1604803	Decorative Cone Cap	x					3	1	0.8	79.79
	4DT-VPPTA	1604805	Direct Vent Termination Adapter	x		x			3	1	1.7	127.26
	4DT-SC	1604810	Storm Collar	x					3	6	0.5	19.84
	4DT-AF6	1604825	Adj Flash 0/12-06/12	x					3	6	2.1	71.32
	4DT-AF12	1604830	Adj Flash 6/12-12/12	x					3	6	5.6	119.03
	4DT-06B	1604006B	Direct-Temp 6" Pipe Length Black	x					3	1	1.6	101.02
	4DT-09B	1604009B	Direct-Temp 9" Pipe Length Black	x					3	1	2.3	111.56
	4DT-12B	1604012B	Direct-Temp 12" Pipe Length Black	x					3	1	3.1	113.00
	4DT-18B	1604018B	Direct-Temp 18" Pipe Length Black	x					3	1	3.8	119.03
	4DT-24B	1604024B	Direct-Temp 24" Pipe Length Black	x					3	1	5.0	140.78
	4DT-36B	1604036B	Direct-Temp 36" Pipe Length Black	x					3	1	7.7	178.45

Table Continued

4"	MODEL NO.	PART NO.	DESCRIPTION	DC					LEAD TIME	PCS./ CTN.	LBS./ EA.	LIST PRICE
				E	M	T	D	H				
	4DT-48B	1604048B	Direct-Temp 48" Pipe Length Black	x					3	1	7.3	214.05
	4DT-AJ12B	1604082B	Direct-Temp 12" Adj Pipe Length Black	x					3	1	2.6	178.45
	4DT-TL14B	1604084B	Direct-Temp Telescopic Len Black	x					3	1	4.7	253.15
	4DT-TL38B	1604086B	Direct-Temp Telescopic Len 38"-70" Black	x					3	1	13.8	343.34
	4DT-EL45B	1604215B	45 Degree Elbow Black	x					3	1	2.0	134.84
	4DT-EL90S	1604230S	90S Degree Elbow	x					3	6	2.6	122.89
	4DT-EL90SB	1604230SB	90S Degree Elbow Black	x					3	1	2.6	154.52
	4DT-WTB	1604460B	Wall Thimble Black	x					3	1	2.8	105.42

Quality AmeriVent systems you can count on from American Mets Products Group

Flexiliner® Flexible Gas Vent Reliner Kit



With Flexiliner® reliner kits, you are able to meet the demand for adapting masonry chimneys to safe venting of gas appliances. New product design uses sheet metal screws for quick, convenient connection.

This Flexiliner® reliner features a crimped spiral lock seam that makes the vent stronger and more damage-resistant. Kits are available in 3" to 8" diameters with 25' and 35' liners and 5', 10' and 15' extensions. The system is UL-listed to zero clearance between the liner and the inside of the chimney, and zero clearance between combustibles and the outside of the chimney.

AmeriVent® Single -Wall Connector System



Faster, easier hook-ups of one or more appliances to the gas vent are assured with the AmeriVent® super flexible connector pipe system available in 3" to 5" diameters. This UL-listed connector eliminates the need for cutting, crimping, fitting or screw fastening at joints, and requires only 1" clearance to combustibles. The single-wall corrugated aluminum pipe section may be compressed 4" per foot to shorten lengths. Coordinated wye and tee fittings and a snap-lock connecting system combine to produce perfect connections to AmeriVent® gas vents.

AmeriVent® Type B Gas Vent



Thanks to its lightweight air-insulated, double-wall metal construction, AmeriVent® Type B Gas Vent offers unsurpassed efficiency, economy, and ease of installation.

Listed by Underwriters Laboratories, AmeriVent® meets the safety and performance requirements for forming a continuous passageway from an approved gas appliance to the termination of the vent above a structure's roof. AmeriVent's unique double-wall construction eliminates lengthy warm-up periods, allowing vents to reach operating temperatures almost instantly and resulting in rapid removal of flue gases. Airspace between the inner pipe of reflecting aluminum and the outer pipe of corrosion-resistant galvanized steel is your assurance of strength, safety, and durability.

This complete venting system provides round pipe in 3" to 30" diameters and oval pipe in 4" to 6" equivalent diameters. Various pipe lengths are offered. Whether the job entails single- or multi-appliance hook-ups, over 500 coordinated components enable the installer to meet the required venting system. AmeriVent® requires only 1" clearance to combustible materials, and installation is easily accomplished by one person with its unique snap-lock connecting system. Versatile AmeriVent® may be used with water heaters, boilers, furnaces, and space or wall heaters approved for connection to Type B Gas Vents in residential and commercial applications.

Amerivent® Standard Sheet Metal Products

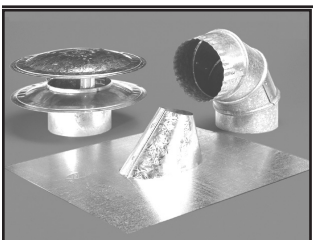

Versatility is "built into" Model 10FB, which is engineered to vent all gas or liquid-fueled appliances and non-airtight solid-fueled fireplace stoves. The chimney is listed UL 103 for venting flue gases not exceeding 1000°F under continuous operating conditions. Model 10FB is also UL tested at 1400°F for one hour and 1700°F for 10 minutes.

3"	MODEL NUMBER	PART NUMBER	DESCRIPTION	DC					LEAD TIME	PCS./ CTN.	LBS./ EA.	LIST PRICE
				E	M	T	D	H				
	3ALK15	882948	15' Flexible Relining Kit						15	1	1.0	177.45
	3ALK25	882949	25' Flexible Relining Kit						15	1	12.5	237.49
	3ALK35	882950	35' Flexible Relining Kit	x					3	1	11.6	294.89
	3ALKE10	882965	10' Extension Kit						15	1	3.4	83.48
	3ALKE50	882997	50' Extension Kit						15	1	1.0	356.95
	3ALK-FC	882972	3" Flex Connector						15	1	0.5	15.65
	3ALK-VA	882979	3" Univ. B-Vent Adapter						15	6	2.0	37.31
	3FX-PD	882985	3" Pull-Down						15	6		36.54
	3ALK-25L	2001000	25' Flex Length Only									

4"	MODEL NUMBER	PART NUMBER	DESCRIPTION	DC					LEAD TIME	PCS./ CTN.	LBS./ EA.	LIST PRICE
				E	M	T	D	H				
	4ALK15	882951	15' Flexible Relining Kit						15	1	1.0	193.13
	4ALK25	882952	25' Flexible Relining Kit						15	1	9.5	250.54
	4ALK35	882953	35' Flexible Relining Kit					x	3	1	29.0	307.95
	4ALK-FS	882992	Flexi-Sleeve 3"-4"						15	5	1.0	142.66
	4ALKE10	882966	10' Extension Kit						15	1	1.0	91.31
	4ALKE50	882998	50' Extension Kit						15	1	1.0	413.01
	4ALK-FC	882973	4" Flex Connector						15	1	0.5	15.65
	4ALK-VA	882980	4" Univ. B-Vent Adapter						15	6	0.8	37.31
	4FX-PD	882986	4" Pull-Down						15	6	1.0	25.82
	4ALK-25L	1740250	25' Flex Length Only									

5"	MODEL NUMBER	PART NUMBER	DESCRIPTION	DC					LEAD TIME	PCS./ CTN.	LBS./ EA.	LIST PRICE
				E	M	T	D	H				
	5ALK15	882954	15' Flexible Relining Kit						15	1	1.0	234.88
	5ALK25	882955	25' Flexible Relining Kit						15	1	14.5	300.10
	5ALK35	882956	35' Flexible Relining Kit	x					3	1	17.5	362.77
	5ALK-FS	882993	Flexi-Sleeve 5"						15	5	1.0	160.59
	5ALKE10	882967	10' Extension Kit						15	1	1.0	112.24
	5ALK-FC	882974	5" Flex Connector						15	1	1.0	15.65
	5ALK-VA	882981	5" Univ. B-Vent Adapter						15	6	0.9	39.77
	5FX-PD	882987	5" Pull-Down						15	6	1.0	27.60

ALK Flexible Relining Kit

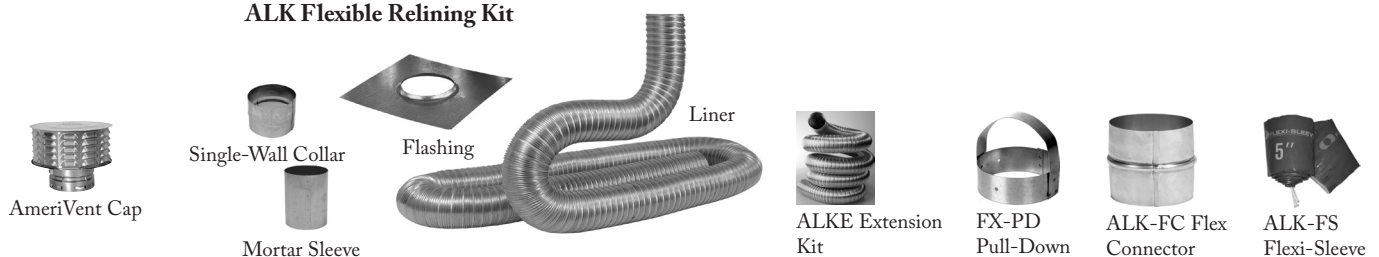

AmeriVent Flexible Gas Vent Relining Kits

5.5"	MODEL NUMBER	PART NUMBER	DESCRIPTION	DC					LEAD TIME	PCS./ CTN.	LBS./ EA.	LIST PRICE
				E	M	T	D	H				
	55ALK25	882957	25' Flexible Relining Kit						15	1	1.0	357.54
	55ALK35	882958	35' Flexible Relining Kit						15	1	18.0	430.60
	55ALKE10	882968	10' Extension Kit						15	1	5.4	122.61
	55ALK-FC	882975	5.5" Flex Connector						15	1		18.27
	55FX-PD	882988	5.5" Pull-Down						15	6	1.0	39.17

6"	MODEL NUMBER	PART NUMBER	DESCRIPTION	DC					LEAD TIME	PCS./ CTN.	LBS./ EA.	LIST PRICE
				E	M	T	D	H				
	6ALK25	882959	25' Flexible Relining Kit	X					3	1	17.0	357.54
	6ALK35	882960	35' Flexible Relining Kit	X					3	1	20.0	430.60
	6ALK-FS	882994	Flexi-Sleeve 5.5"-6"						15	5	1.0	184.42
	6ALKE10	882969	10' Extension Kit						15	1	1.0	127.89
	6ALK-FC	882976	6" Flex Connector						15	1	1.0	18.27
	6ALK-VA	882982	6" Univ. B-Vent Adapter						15	1	1.0	44.76
	6FX-PD	882989	6" Pull-Down						15	6	1.0	29.49

7"	MODEL NUMBER	PART NUMBER	DESCRIPTION	DC					LEAD TIME	PCS./ CTN.	LBS./ EA.	LIST PRICE
				E	M	T	D	H				
	7ALK-25	882961	25' Flexible Relining Kit						15	1	1.0	556.98
	7ALK-35	882962	35' Flexible Relining Kit						15	1	24.5	670.04
	7ALK-FS	882995	Flexi-Sleeve 7"						15	5	1.0	194.84
	7ALKE10	882970	10' Extension Kit						15	1	1.0	184.76
	7ALK-FC	882977	7" Flex Connector						15	1	1.0	22.10
	7ALK-VA	882983	7" Univ. B-Vent Adapter						15	6	1.0	52.51
	7FX-PD	882990	7" Pull-Down						15	6	1.0	33.53

8"	MODEL NUMBER	PART NUMBER	DESCRIPTION	DC					LEAD TIME	PCS./ CTN.	LBS./ EA.	LIST PRICE
				E	M	T	D	H				
	8ALK-25K	882963	25' Flexible Relining Kit						15	1	22.0	628.73
	8ALK-35K	882964	35' Flexible Relining Kit						15	1	1.0	857.56
	8ALK-FS	882996	Flexi-Sleeve 8"						15	5	1.0	251.28
	8ALKE10	882971	10' Extension Kit						15	1	1.0	231.62
	8ALK-FC	882978	8" Flex Connector						15	1	1.0	27.57
	8ALK-VA	882984	8" Univ. B-Vent Adapter						15	6	1.0	60.39
	8FX-PD	882991	8" Pull-Down						15	6	1.0	36.13

3"	MODEL NO.	PART NO.	DESCRIPTION	DC					LEAD TIME	PCS./ CTN.	LBS./ CTN.	LIST PRICE
				E	M	T	D	H				
	3MF25PK	193116	3"X25' Pellet Kit						15	1	15.0	1010.38
	3MF35PK	193117	3"X35' Pellet Kit						15	1	18.0	1166.80
	3MFPT	193210	3" Pellet Tee						15	1	3.0	197.29
4"	MODEL NO.	PART NO.	DESCRIPTION	DC					LEAD TIME	PCS./ CTN.	LBS./ CTN.	LIST PRICE
				E	M	T	D	H				
	4MF25KT	194100	4"X25' Complete Kit	X					3	1	16.0	1039.51
	4MF35KT	194101	4"X35' Complete Kit	x					3	1	32.0	1192.00
	4MF25PK	194118	4"X25' Pellet Kit						15	1	14.0	1020.07
	4MF35PK	194119	4"X35' Pellet Kit						15	1	17.0	1187.41
	4MFFC	194120	4" Flex Connector						15	1	3.0	69.20
	4MFFE30	194131	4" Fixed Elbow 30°						15	1	3.0	117.72
	4MFFE45	194136	4" Fixed Elbow 45°						3	1	3.0	117.72
	4MFFE90	194141	4" Fixed Elbow 90°						15	1	4.0	126.26
	4MFPC	194146	4" Pulling Cone						3	1	3.0	110.98
	4MF25KTS	194152	4"X25' Complete Smooth Kit						15	1	17.0	1074.12
	4MF35KTS	194153	4"X35' Complete Smooth Kit						15	1	18.0	1376.94
	4MF25SFL	194168	4"X25' Stainless Flex Length	x					3	1	15.0	654.29
	4MF35SFL	194169	4"X35' Stainless Flex Length	x					3	1	25.0	916.01
	4MF25SFLS	194180	4"X25' Stainless Flex Length Smooth						15	1	16.0	761.21
	4MF35SFLS	194181	4"X35' Stainless Flex Length Smooth						15	1	17.0	1065.64
	4MFFS	194192	4" Flashing, Small 13"X13"						15	1	5.0	91.38
	4MFFL	194193	4" Flashing, Large 18"X18"						15	1	6.0	110.25
	4MFRC	194204	4" Rain Cap						15	1	5.0	103.19
	4MFPT	194211	4" Pellet Tee						15	1	3.0	226.45
	4MFFT	194212	4" Flex Tee						15	1	5.0	169.13
	4MFTC	194217	4" Flex Tee Cap						15	1	2.0	56.40

Complete Stainless Steel Flexible Liner Kit



Pulling Cone



Stove Adapter



Stainless Liner



Insulation Wrap Kit

5"	MODEL NO.	PART NO.	DESCRIPTION	DC					LEAD TIME	PCS./ CTN.	LBS./ CTN.	LIST PRICE
				E	M	T	D	H				
	5MF25KT	195102	5"X25' Complete Kit	X					3	1	17.0	1111.71
	5MF35KT	195103	5"X35' Complete Kit	X					3	1	21.0	1334.98
	5MF25IK	195110	5"X25' Insert Kit						3	1	16.0	912.25
	5MF35IK	195111	5"X35' Insert Kit						3	1	20.0	1280.38
	5MFFC	195121	5" Flex Connector						15	1	3.0	74.70
	5RF10I	195120	5"X10' Insulation Sleeve Kit						15	1	2.0	669.72
	5MFTKE	195126	5" Top Kit Extension						3	1	7.0	182.11
	5MFFE30	195132	5" Fixed Elbow 30°						15	1	3.0	118.96
	5MFFE45	195137	5" Fixed Elbow 45°						3	1	3.0	118.96
	5MFFE90	195142	5" Fixed Elbow 90°						15	1	4.0	127.54
	5MFPC	195147	5" Pulling Cone						3	1	3.0	116.28
	5MF25KTS	195154	5"X25' Complete Smooth Kit						15	1	18.0	1283.21
	5MF35KTS	195155	5"X35' Complete Smooth Kit						15	1	22.0	1713.27
	5MF25IKS	195162	5"X25' Insert Kit Smooth						15	1	17.0	1131.90
	5MF35IKS	195163	5"X35' Insert Kit Smooth						15	1	21.0	1562.00
	5MF25SFL	195170	5"X25' Stainless Flex Length						15	1	16.0	801.69
	5MF35SFL	195171	5"X35' Stainless Flex Length						15	1	34.0	1122.37
	5MF25SFLS	195182	5"X25' Stainless Flex Length Smooth						15	1	17.0	980.19
	5MF35SFLS	195183	5"X35' Stainless Flex Length Smooth						15	1	21.0	1372.24
	5MFFS	195194	5" Flashing, Small 13"X13"						15	1	5.0	91.38
	5MFFL	195195	5" Flashing, Large 18"X18"						15	1	6.0	110.25
	5MFRC	195205	5" Rain Cap						15	1	5.0	116.92
	5MFFT	195213	5" Flex Tee						15	1	5.0	178.93
	5MFTC	195218	5" Flex Tee Cap						15	1	2.0	65.34
	5MFSA	195222	5" Stove Adapter						15	1	3.0	45.82
	5RFDK	195802	Anti Downdraft Cap - DIKAPT						3	1	7.0	592.28

5.5"	MODEL NO.	PART NO.	DESCRIPTION	DC					LEAD TIME	PCS./ CTN.	LBS./ CTN.	LIST PRICE
				E	M	T	D	H				
	55MF25IK	1955112	5.5"X25' Insert Kit						3	1	23.0	978.26
	55MF35IK	1955113	5.5"X35' Insert Kit						15	1	27.0	1373.81
	55MFFC	1955122	5.5" Flex Connector						15	1	3.0	80.30
	55MFTKE	1955127	5.5" Top Kit Extension						3	1	7.0	192.55
	55MFPC	1955148	5.5" Pulling Cone						3	1	3.0	121.54
	55MF25IKS	1955164	5.5"X25' Insert Kit Smooth						15	1	24.0	1252.07
	55MK35IKS	1955165	5.5"X35' Insert Kit Smooth						15	1	28.0	1730.12
	55MF25SFL	1955172	5.5"X25' Stainless Flex Length						15	1	22.0	881.93
	55MF35SFL	1955173	5.5"X35' Stainless Flex Length						15	1	26.0	1234.69
	55MF25SFLS	1955184	5.5"X25' Stainless Flex Length Smooth						15	1	21.0	1089.67
	55MF35SFLS	1955185	5.5"X35' Stainless Flex Length Smooth						15	1	25.0	1525.54
	55MFFS	1955196	5.5" Flashing, Small 13"X13"						15	1	5.0	91.38
	55MFFL	1955197	5.5" Flashing, Large 18"X18"						15	1	6.0	110.25
	55MFRC	1955206	5.5" Rain Cap						15	1	5.0	125.26
	55MFSA	1955223	5.5" Stove Adapter						15	1	3.0	45.89

6"	MODEL NO.	PART NO.	DESCRIPTION	DC					LEAD TIME	PCS./ CTN.	LBS./ CTN.	LIST PRICE
				E	M	T	D	H				
	6MF25KT	196104	6"X25' Complete Kit	x					3	1	24.0	1214.87
	6MF35KT	196105	6"X35' Complete Kit	x					3	1	28.0	1519.70
	6MF25IK	196114	6"X25' Insert Kit	x					3	1	23.0	1034.61
	6MF35IK	196115	6"X35' Insert Kit	X					3	1	27.0	1359.86
	6MFFC	196123	6" Flex Connector						15	1	3.0	80.30
	6RF10I	196120	6"X10' Insulation Sleeve Kit	x					3	1	2.0	729.79
	6MFTKE	196128	6" Top Kit Extension	x					3	1	8.0	192.55
	6MFFE30	196133	6" Fixed Elbow 30°						15	1	3.0	126.26
	6MFFE45	196138	6" Fixed Elbow 45°	x					3	1	4.0	126.26
	6MFFE90	196143	6" Fixed Elbow 90°						15	1	4.0	134.84
	6MFPC	196149	6" Pulling Cone	x					3	1	4.0	121.54
	6MF25KTS	196156	6"X25' Complete Smooth Kit						15	1	25.0	1523.48
	6MF35KTS	196157	6"X35' Complete Smooth Kit						15	1	29.0	2049.66
	6MF25IKS	196166	6"X25' Insert Kit Smooth						15	1	24.0	1372.18
	6MF35IKS	196167	6"X35' Insert Kit Smooth						15	1	28.0	1898.38
	6MF25SFL	196174	6"X25' Stainless Flex Length	x					3	1	23.0	962.19
	6MF35SFL	196175	6"X35' Stainless Flex Length	x					3	1	27.0	1347.06
	6MF25SFLS	196186	6"X25' Stainless Flex Length Smooth						15	1	24.0	1199.23
	6MF35SFLS	196187	6"X35' Stainless Flex Length Smooth						15	1	28.0	1678.90
	6MFFS	196198	6" Flashing, Small 13"X13"						15	1	5.0	91.38
	6MFFL	196199	6" Flashing, Large 18"X18"						15	1	6.0	110.25
	6MFRC	196207	6" Rain Cap						15	1	6.0	125.26
	6MFFT	196214	6" Flex Tee						15	1	6.0	195.84
	6MFTC	196219	6" Flex Tee Cap						15	1	2.0	71.60
	6MFSA	196224	6" Stove Adapter						15	1	3.0	55.03
	6RFDK	196802	Anti Downdraft Cap - DIKAPT	x					3	1	7.0	633.42

7"	MODEL NO.	PART NO.	DESCRIPTION	DC					LEAD TIME	PCS./ CTN.	LBS./ CTN.	LIST PRICE
				E	M	T	D	H				
	7MF25KT	197106	7"X25' Complete Kit						3	1	30.0	1481.85
	7MF35KT	197107	7"X35' Complete Kit	x					3	1	35.0	1822.25
	7MFFC	197124	7" Flex Connector						15	1	3.0	91.65
	7RF10I	197120	7"X10' Insulation Sleeve Kit	x					3	1	3.0	789.89
	7MFTKE	197129	7" Top Kit Extension						3	1	8.0	218.57
	7MFFE30	197134	7" Fixed Elbow 30°						15	1	4.0	135.87
	7MFFE45	197139	7" Fixed Elbow 45°						3	1	4.0	135.87
	7MFFE90	197144	7" Fixed Elbow 90°						15	1	5.0	144.44
	7MFPC	197150	7" Pulling Cone						3	1	4.0	126.85
	7MF25KTS	197158	7"X25' Complete Smooth Kit						15	1	31.0	1763.73
	7MF35KTS	197159	7"X35' Complete Smooth Kit						15	1	75.0	2386.01
	7MF25SFL	197176	7"X25' Stainless Flex Length						15	1	29.0	1016.74
	7MF35SFL	197177	7"X35' Stainless Flex Length						15	1	115.0	1418.44
	7MF25SFLS	197188	7"X25' Stainless Flex Length Smooth						15	1	30.0	1418.25
	7MF35SFLS	197189	7"X35' Stainless Flex Length Smooth						15	1	120.0	1985.54
	7MFFL	197201	7" Flashing, Large 18"X18"						15	1	6.0	110.25
	7MFRC	197208	7" Rain Cap						15	1	6.0	138.67
	7MFTC	197220	7" Flex Tee Cap						15	1	2.0	76.30
	7MFFS	197225	7" Flashing, Small 13"X13"						15	1	5.0	91.38
	7MFFT	197226	7" Flex Tee						15	1	6.0	221.96
	7RFDK	197802	Anti Downdraft Cap - DIKAPT						3	1	8.0	689.02

8"	MODEL NO.	PART NO.	DESCRIPTION	DC					LEAD TIME	PCS./ CTN.	LBS./ CTN.	LIST PRICE
				E	M	T	D	H				
	8MF25KT	198108	8"X25' Complete Kit	x					3	1	28.0	1644.08
	8MF35KT	198109	8"X35' Complete Kit						15	1	37.0	2045.98
	8MFFC	198125	8" Flex Connector						15	1	3.0	102.97
	8RF10I	198120	8"X10' Insulation Sleeve Kit	x					3	1	3.0	849.99
	8MFTKE	198130	8" Top Kit Extension						15	1	8.0	241.51
	8MFFE30	198135	8" Fixed Elbow 30°						15	1	4.0	148.71
	8MFFE45	198140	8" Fixed Elbow 45°	x					3	1	4.0	148.71
	8MFFE90	198145	8" Fixed Elbow 90°						15	1	5.0	157.28
	8MFPC	198151	8" Pulling Cone	x					3	1	4.0	132.06
	8MF25KTS	198160	8"X25' Complete Smooth Kit						15	1	130.0	2004.00
	8MF35KTS	198161	8"X35' Complete Smooth Kit						15	1	135.0	2722.39
	8MF25SFL	198178	8"X25' Stainless Flex Length						15	1	27.0	1202.16
	8MF35SFL	198179	8"X35' Stainless Flex Length						15	1	80.0	1469.91
	8MF25SFLS	198190	8"X25' Stainless Flex Length Smooth						15	1	120.0	1637.30
	8MF35SFLS	198191	8"X35' Stainless Flex Length Smooth						15	1	125.0	2292.17
	8MFFS	198202	8" Flashing, Small 13"X13"						15	1	5.0	91.38
	8MFFL	198203	8" Flashing, Large 18"X18"						15	1	6.0	110.25
	8MFRC	198209	8" Rain Cap						15	1	7.0	150.43
	8MFFT	198216	8" Flex Tee						15	1	7.0	242.73
	8MFTC	198221	8" Flex Tee Cap						15	1	2.0	82.58
	8RFDK	198802	Anti Downdraft Cap - DIKAPT	x					3	1	8.0	785.72

3"	MODEL NO.	DESCRIPTION	DC					LEAD TIME	UPC CODE	PCS./ CTN.	LBS./ CTN.	LIST PRICE
			E	M	T	D	H					
3" ROUND PIPE, FITTINGS AND ACCESSORIES	3FC5	60" Length		x			x	3	11103 5	6	1.4	57.48
	3FC4	48" Length		x				3	11104 2	6	1.6	53.36
	3FC3	36" Length		x			x	3	11105 9	6	1.5	46.36
	3FC24	24" Length		x			x	3	11106 6	6	1.0	42.13
	3FC12	12" Length		x			x	3	11107 3	6	0.7	36.09
	3FCY	45° Wye - Standard		x				3	11110 3	6	1.3	38.56
	Increases:											
	3FCX4	(3" to 4")		x				3	11111 0	6	0.6	31.18
	3FCX5	(3" to 5")						15	11112 7	6	0.9	32.68
	3FCX6	(3" to 6")						15	11113 4	1		27.75
	3FC-AC	Appliance Connector		x			x	3	11114 1	6	0.5	29.45
	3FCA	Universal Adapter		x			x	3	11115 8	6	0.5	21.22
	3VPH	Vent Pipe Hanger		x		x	x	3	33615 5	24	0.4	14.84
	3FSP	Firestop Support		x		x	x	3	31220 3	12	0.6	35.75
	Assemblies:											
Assemblies consist of flexible connector with Appliance Connector												
Universal Adapter pre-attached.												
6 Pack consists of:												
R3FCA-24	six 24" Lengths						15	29807 1	1	1.1	85.17	
R3FCA-3	six 36" Lengths		x			x	3	29808 8	6	1.6	90.12	



4"	MODEL NO.	DESCRIPTION	DC					LEAD TIME	UPC CODE	PCS./ CTN.	LBS./ CTN.	LIST PRICE
			E	M	T	D	H					
4" ROUND PIPE, FITTINGS AND ACCESSORIES	4FC5	60" Length		x			x	3	11203 2	6	2.1	72.46
	4FC4	48" Length		x			x	3	11204 9	6	2.1	59.34
	4FC3	36" Length		x			x	3	11205 6	6	1.6	51.92
	4FC24	24" Length		x			x	3	11206 3	6	1.3	45.36
	4FC12	12" Length		x			x	3	11207 0	6	0.8	38.40
	4FCY	45° Wye - Standard							11211 7			
	45° Wye - Reduction:											
	4FCY-3	(3" Branch)		x				3	11212 4	6	1.5	41.23
	4FCY-33	(3" Base, 3" Branch)		x				3	11213 1	6	1.3	56.33
	Increases:											
	4FCX5	(4" to 5")							11214 8			
	4FCX6	(4" to 6")						15	11215 5	1	1.1	33.77
	4FC-AC	Appliance Connector		x			x	3	11217 9	6	0.6	30.47
	4FCA	Universal Adapter		x			x	3	11218 6	6	0.7	23.00
	4VPH	Vent Pipe Hanger		x		x	x	3	33620 9	24	0.4	16.85
4FSP	Firestop Support		x		x	x	3	31221 0	12	0.8	41.21	

AmeriVent Single-Wall Flexible Connectors



5"	MODEL NO.	DESCRIPTION	DC					LEAD TIME	UPC CODE	PCS./ CTN.	LBS./ CTN.	LIST PRICE
			E	M	T	D	H					
5" ROUND PIPE, FITTINGS AND ACCESSORIES	5FC5	60" Length		x				3	11303 9	6	3.0	75.61
	5FC4	48" Length		x			x	3	11304 6	6	2.5	67.45
	5FC3	36" Length		x				3	11305 3	6	2.0	58.45
	5FC24	24" Length							11306 0			
	5FC12	12" Length						15	11307 7	6	1.2	40.96
	45° Wye - Reduction:											
	5FCY-34	(4" Base, 3" Branch)		x			x	3	11316 9	6	1.7	55.31
	5FCY-44	(4" Base, 4" Branch)		x				3	11317 6	6	2.0	58.45
	5FCY-43	(3" Base, 4" Branch)						15	11318 3	6	2.3	57.60
	Increases:											
	5FCX6	(5" to 6")						15	11320 6	6	0.9	32.99
	5FC-AC	Appliance Connector		x				3	11322 0	6	0.8	30.61
	5FCA	Universal Adapter		x				3	11323 7	6	0.9	24.49
	5VPH	Vent Pipe Hanger		x		x	x	3	33625 4	12	0.4	25.91
	5FSP	Firestop Support		x			x	3	31222 7	12	0.9	42.97

AmeriVent Double-Wall Flexible Gas Vent Segments



ADFC Length

3"	MODEL NO.	DESCRIPTION	DC					LEAD TIME	UPC CODE	PCS./ CTN.	LBS./ CTN.	LIST PRICE
			E	M	T	D	H					
	3ADFC5	60" Length		x			x	3	21344 3	6	3.2	129.07
	3ADFC4	48" Length		x				3	21343 2	6	2.5	115.65
	3ADFC3	36" Length		x			x	3	21342 5	6	2.3	102.88
	3ADFC24	24" Length		x			x	3	21341 8	6	1.7	90.09

4"	MODEL NO.	DESCRIPTION	DC					LEAD TIME	UPC CODE	PCS./ CTN.	LBS./ CTN.	LIST PRICE
			E	M	T	D	H					
	4ADFC5	60" Length		x			x	3	21348 7	6	3.6	148.90
	4ADFC4	48" Length		x			x	3	21347 4	6	4.0	132.87
	4ADFC3	36" Length		x			x	3	21346 3	6	5.3	116.92
	4ADFC24	24" Length		x			x	3	21345 6	6	2.0	100.32

5"	MODEL NO.	DESCRIPTION	DC					LEAD TIME	UPC CODE	PCS./ CTN.	LBS./ CTN.	LIST PRICE
			E	M	T	D	H					
	5ADFC5	60" Length						21352 4			DISCONTINUED	
	5ADFC4	48" Length						21351 7			DISCONTINUED	
	5ADFC3	36" Length						21350 0			DISCONTINUED	
	5ADFC24	24" Length						21349 4			DISCONTINUED	

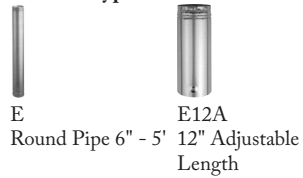

EAL
Adjustable 90° L
Offset



ET
Tee



ETC
Tee Cap



CW
Universal Cap
(3" - 8" only)



EUA
Universal Adapter

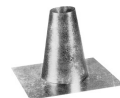

EFT
Flashing -
Tall Cone



VPH
Vent Pipe Hangers



EBC
Bucket Connector



E45
Adjustable 45°
Elbow



SP
Support Plate
3" - 8"



ECW
Amerivent Cap
(3" - 8" only)



EDC
Draft Hood
Connector

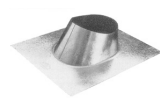

EF
Flashing -
Standard



ESC
Storm Collar



EVC
Vent Collar



EWT
Wall Thimble

3"	MODEL NO.	DESCRIPTION	DC					LEAD TIME	UPC CODE	PCS./ CTN.	LBS./ CTN.	LIST PRICE
			E	M	T	D	H					
	3E5	5' Length		X		X	X	3	40000 9	6	4.6	75.72
	3E4	4' Length		X		X	X	3	10904 9	6	3.9	57.64
	3E3	3' Length		X		X	X	3	40010 8	6	3.0	48.84
	3E24	24" Length		X		X	X	3	40015 3	6	2.0	40.21
	3E18	18" Length		X		X	X	3	40020 7	6	1.4	29.04
	3E12	12" Length		X		X	X	3	40025 2	6	1.0	25.33
	3E6	6" Length		X			X	3	40030 6	6	0.5	23.98
	3E12A	12" Adj. Length		X		X	X	3	41050 3	6	1.1	33.94
	3EAL	Adj. "L" Offset		X		X	X	3	41170 8	6	0.8	62.73
	3E45	45° Adj. Elbow		X		X	X	3	41245 3	6	0.5	36.86
	3ET	Tee (3" Branch)		X			X	3	41370 2	6	1.0	96.08
	3-6SP	Support Plate		X				3	34883 7	12	1.0	77.53
	3ETC	Tee Cap		X			X	3	41565 2	12	0.1	6.40
	3ECW	AmeriVent Cap		X		X	X	3	21091 2	12	0.5	35.55
	3CW	Universal Cap		X		X	X	3	21090 5	12	0.4	35.55
	3EDC	Draft Hood Conn.		X		X	X	3	41685 7	6	0.4	23.33
	3EUA-M	Universal Adapter - Male		X		X	X	3	11560 6	6	0.6	53.63
	3EUA-F	Universal Adapter - Female		X		X	X	3	11562 0	6	0.7	53.63
	3EF	Flashing - Standard		X		X	X	3	30200 6	12	1.2	23.18
	3EF12	Flashing - 6/12-12/12 Pitch		X		X	X	3	11056 4	12	1.9	70.41
	3EFT	Flashing - Tall Cone		X			X	3	41850 9	12	2.4	73.09
	3EFFU	Flashing - FHA		X				3	30865 7	12	2.1	32.07
	3ESC	Storm Collar		X		X	X	3	30020 7	12	0.2	6.91
	3EVC	Vent Collar		X		X	X	3	32790 0	12	0.3	9.58
	3VPH	Vent Pipe Hanger		X		X	X	3	33615 5	24	0.4	14.84
	3EWT	Wall Thimble		X			X	3	33355 0	6	1.4	39.34
	3EBC	Bucket Connector		X				3	36000 6	6	0.4	62.99
	3-4ABH	Bucket Hanger		X				3	31580 8	12	0.7	17.30
	3-4AB	Bucket (Support) Only		X			X	3	31465 8	12	0.8	18.13
	3EGS	Gripper Support					X	3	27295 8	10	1.0	42.91
	3FSP	Firestop Support		X		X	X	3	31220 3	12	0.6	35.75
	3SB	Support Bracket (Only)						15	10933 9	1	0.3	24.25
	3GFA	Furnace Adapter						15	12053 2	1	0.3	56.75
	3FS	Firestop		X			X	3	10451 8	6	1.8	18.11
	3EK	Gas Vent Kit*					X	3	55022 3	1	3.8	153.18

3" ROUND PIPE, FITTINGS AND ACCESSORIES

NOTE: Kit contains AmeriVent Cap, Storm Collar, Standard Flashing, 12" Adj. Length, and Draft Hood Connector.



AB
Bucket (Support)
Only

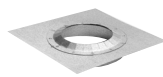

EGS
Gripper Support

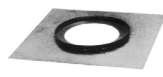

FS
Firestop



FSP
Firestop Support

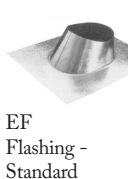
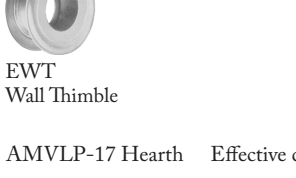
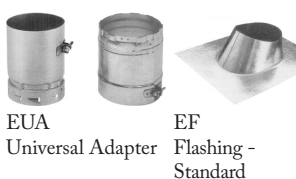
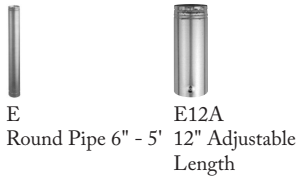

4"	MODEL NO.	DESCRIPTION	DC					LEAD TIME	UPC CODE	PCS./CTN.	LBS./CTN.	LIST PRICE
			E	M	T	D	H					
	4E5	5' Length		x		x	x	3	40080 1	6	5.9	93.73
	4E4	4' Length		x		x	x	3	40085 6	6	5.0	78.79
	4E3	3' Length		x		x	x	3	40090 0	6	3.5	61.19
	4E24	24" Length		x		x	x	3	40095 5	6	2.6	46.30
	4E18	18" Length		x		x	x	3	40100 6	6	1.8	34.25
	4E12	12" Length		x		x	x	3	40105 1	6	1.3	30.59
	4E6	6" Length		x			x	3	40110 5	6	0.7	27.81
	4E12A	12" Adj. Length		x		x	x	3	41055 8	6	1.4	39.47
	4EAL	Adj. "L" Offset		x		x	x	3	41175 3	6	1.1	73.55
	4E45	45° Adj. Elbow		x		x	x	3	41250 7	6	0.8	44.57
	4ET	Tee (4" Branch)		x			x	3	41375 7	6	1.3	103.82
	4ET-3	Tee (3" Branch)		x			x	3	41495 2	6	1.2	105.13
	3-6SP	Support Plate		x				3	34883 7	12	1.0	77.53
	4ETC	Tee Cap		x			x	3	41570 6	12	0.1	6.91
	4ECW	AmeriVent Cap		x		x	x	3	21093 6	12	0.5	37.39
	4CW	Universal Cap		x		x	x	3	21092 9	12	0.5	37.39
	4EY	Standard Wye		x			x	3	29810 1	6	1.6	116.58
	4EY-3	Wye (3" Branch)		x			x	3	29811 8	6	1.3	137.48
	4EDC	Draft Hood Conn.		x		x	x	3	41690 1	6	0.5	28.24
	3EIX4	Increaser		x		x	x	3	41775 5	6	0.7	36.04
	4EUA-M	Universal Adapter - Male		x		x	x	3	11564 4	6	0.8	56.07
	4EUA-F	Universal Adapter - Female		x			x	3	11566 8	6	0.8	56.07
	4EF	Flashing - Standard		x		x	x	3	30230 3	12	1.6	26.99
	4EF12	Flashing - 6/12-12/12 Pitch		x		x	x	3	11057 1	12	1.8	74.10
	4EFT	Flashing - Tall Cone		x			x	3	41855 4	12	2.5	78.47
	4EFFU	Flashing - FHA		x				3	30880 0	12	2.6	37.67
	4ESC	Storm Collar		x		x	x	3	33025 2	12	0.2	8.73
	4EVC	Vent Collar		x		x	x	3	32795 5	12	0.2	9.68

4" ROUND PIPE, FITTINGS AND ACCESSORIES



EBC
Bucket
Connector

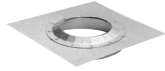

EGS
Gripper Support

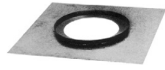

FS
Firestop



AB
Bucket (Support)
Only



FSP
Firestop Support

4"	MODEL NO.	DESCRIPTION	DC					LEAD TIME	UPC CODE	PCS./ CTN.	LBS./ CTN.	LIST PRICE
			E	M	T	D	H					
4" ROUND PIPE, FITTINGS AND ACCESSORIES	4VPH	Vent Pipe Hanger		x		x	x	3	33620 9	24	0.4	16.85
	4EWT	Wall Thimble		x			x	3	33360 4	6	0.7	44.24
	4EBC	Bucket Connector		x			x	3	36010 5	6	0.5	67.22
	3-4ABH	Bucket Hanger		x				3	31580 8	12	0.7	17.30
	3-4AB	Bucket (Support) Only		x			x	3	31465 8	12	0.8	18.13
	4EGS	Gripper Support		x			x	3	27296 5	10	1.0	49.43
	4FSP	Firestop Support		x		x	x	3	31221 0	12	0.8	41.21
	4SB	Support Bracket (Only)		x				3	10934 6	1	0.9	24.25
	4GFA	Furnace Adapter						15	10835 6	1	4.1	60.03
	3X4GFA	Furnace Adapter		x				3	11820 1	36	0.3	53.16
	4FS	Firestop		x			x	3	10781 6	6	1.8	18.82
	4EK	Gas Vent Kit*		x			x	3	55019 3	1	5.0	163.23

NOTE: Kit contains AmeriVent Cap, Storm Collar, Standard Flashing, 12" Adj. Length, and Draft Hood Connector.

5"	MODEL NO.	DESCRIPTION	DC					LEAD TIME	UPC CODE	PCS./ CTN.	LBS./ CTN.	LIST PRICE
			E	M	T	D	H					
	5E5	5' Length		x		x	x	3	40160 0	6	7.1	106.43
	5E4	4' Length		x		x	x	3	40165 5	6	6.1	89.42
	5E3	3' Length		x		x	x	3	40170 9	6	4.3	67.18
	5E24	24" Length		x		x	x	3	40175 4	6	3.1	54.83
	5E18	18" Length		x			x	3	40180 8	6	2.3	43.10
	5E12	12" Length		x		x	x	3	40185 3	6	1.6	36.17
	5E6	6" Length		x			x	3	40190 7	6	0.9	32.12
	5E12A	12" Adj. Length		x		x	x	3	41060 2	6	1.6	41.07
	5EAL	Adj. "L" Offset		x		x	x	3	41180 7	6	1.5	87.67
	5E45	45° Adj. Elbow		x		x	x	3	41255 2	6	1.0	52.07
	5ET	Tee (5" Branch)		x			x	3	41380 1	6	1.8	108.86
	5ET-4	Tee (4" Branch)		x			x	3	41500 3	6	1.6	110.97
	5ET-3	Tee (3" Branch)		x			x	3	41505 8	6	1.6	109.89
	3-6SP	Support Plate		x				3	34883 7	12	1.0	77.53
	5ETC	Tee Cap		x			x	3	41575 1	12	0.1	8.90
	5ECW	AmeriVent Cap		x		x	x	3	20932 9	12	0.9	47.76
	5CW	Universal Cap		x		x	x	3	20931 2	12	0.9	47.76
	5EY-3	Wye (3" Branch)		x				3	29812 5	6	1.5	124.50
	5EY-4	Wye (4" Branch)		x			x	3	29813 2	6	1.9	122.21
	5EY-33	Wye (3" Branch, 3" Base)		x			x	3	20140 8	6	2.0	137.60
	5EY-34	Wye (3" Branch, 4" Base)		x			x	3	11316 9	6	2.0	150.00
	5EY-43	Wye (4" Branch, 3" Base)		x				3	10855 4	6	2.2	157.23
	5EY-44	Wye (4" Branch, 4" Base)		x			x	3	11317 6	6	2.3	158.92
	5EDC	Draft Hood Conn.		x			x	3	41695 6	6	0.7	31.08
	3EIX5	Increaser 3"-5"		x		x	x	3	55000 1	6	0.9	38.94
	4EIX5	Increaser 4"-5"		x		x	x	3	41750 2	6	0.9	53.38
	5EUA-M	Universal Adapter - Male		x			x	3	11568 2	6	0.9	57.45
	5EUA-F	Universal Adapter Female		x			x	3	11570 5	6	0.9	57.45
	5EF	Flashing - Standard		x		x	x	3	30260 0	12	1.8	42.85
	5EF12	Flashing - 6/12-12/12 Pitch		x			x	3	11058 8	12	2.8	82.47
	5EFT	Flashing - Tall Cone		x			x	3	41860 8	12	2.6	80.15

5" ROUND PIPE, FITTINGS AND ACCESSORIES

 E
 Round Pipe 6" - 5'

 E12A
 12" Adjustable Length

 EAL
 Adjustable 90° L Offset

 E45
 Adjustable 45° Elbow

 ET
 Tee

 SP
 Support Plate 3" - 8"

 ETC
 Tee Cap

 ECW
 Amerivent Cap (3" - 8" only)

 CW
 Universal Cap (3" - 8" only)

 EY
 Wye

 EY
 Wye Reduction

 EDC
 Draft Hood Connector

 EIX
 Increaser

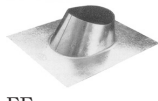
 EUA
 Universal Adapter

 EF
 Flashing - Standard

 EFT
 Flashing - Tall Cone

 ESC
 Storm Collar

5"	MODEL NO.	DESCRIPTION	DC					LEAD TIME	UPC CODE	PCS./ CTN.	LBS./ CTN.	LIST PRICE
			E	M	T	D	H					
5" ROUND PIPE, FITTINGS AND ACCESSORIES	5EFFU	Flashing - FHA		x				3	30895 4	12	3.0	57.55
	5ESC	Storm Collar		x		x	x	3	33030 6	12	0.2	15.92
	5EVC	Vent Collar		x		x	x	3	32800 6	12	0.4	9.82
	5VPH	Vent Pipe Hanger		x		x	x	3	33625 4	12	0.4	25.91
	5EWT	Wall Thimble		x			x	3	10001 5	6	1.8	53.76
	5EBC	Bucket Connector						15	36020 4	6	0.8	69.22
	5ABH	Bucket Hanger		x				3	31585 3	12	0.7	18.11
	5AB	Bucket (Support) Only		x			x	3	31470 2	12	0.9	28.68
	5EGS	Gripper Support						15	27297 2	1	1.3	51.56
	5FSP	Firestop Support		x			x	3	31222 7	12	0.9	42.97
	5SB	Support Bracket (Only)		x			x	3	10935 3	1	1.0	40.22
	3X5GFA	Furnace Adapter						15	11844 7	1	0.3	54.25
	5FS	Firestop		x			x	3	10827 1	6	1.8	19.57
5EK	Gas Vent Kit*					x	3	41768 7	1	6.5	187.38	

NOTE: Kit contains AmeriVent Cap, Storm Collar, Standard Flashing, 12" Adj. Length, and Draft Hood Connector.



EVC
Vent Collar



EWT
Wall Thimble



AB
Bucket (Support)
Only



FSP
Firestop Support



VPH
Vent Pipe Hangers



EBC
Bucket Connector

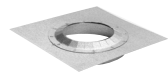

EGS
Gripper Support

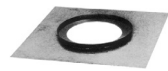

FS
Firestop

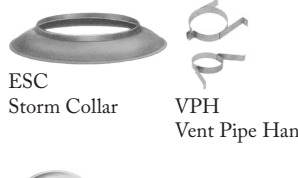
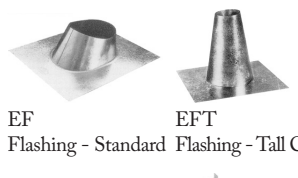
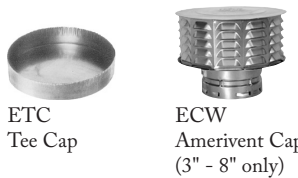
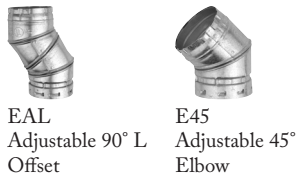
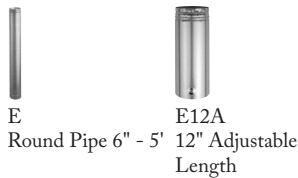

6"	MODEL NO.	DESCRIPTION	DC					LEAD TIME	UPC CODE	PCS./ CTN.	LBS./ CTN.	LIST PRICE
			E	M	T	D	H					
	6E5	5' Length		x		x	x	3	40240 9	4	8.4	126.85
	6E4	4' Length		x		x	x	3	40245 4	6	7.2	112.13
	6E3	3' Length		x		x	x	3	40250 8	6	5.1	87.21
	6E24	24" Length		x		x	x	3	40255 3	6	3.7	67.11
	6E18	18" Length		x		x	x	3	40260 7	6	2.8	49.16
	6E12	12" Length		x		x	x	3	40265 2	6	1.9	41.83
	6E6	6" Length		x			x	3	40270 6	6	1.0	37.27
	6E12A	12" Adj. Length		x			x	3	41065 7	6	1.9	50.88
	6EAL	Adj. "L" Offset		x		x	x	3	41185 2	6	1.9	106.35
	6E45	45° Adj. Elbow		x		x	x	3	41260 6	6	1.3	64.18
	6ET	Tee (6" Branch)		x			x	3	41385 6	6	2.3	124.33
	6ET-5	Tee (5" Branch)						15	10850 9	6	2.2	125.95
	6ET-4	Tee (4" Branch)		x			x	3	41510 2	6	2.2	125.12
	6ET-3	Tee (3" Branch)		x				3	41515 7	6	2.1	124.33
	3-6SP	Support Plate		x				3	34883 7	12	1.0	77.53
	6ETC	Tee Cap		x			x	3	41580 5	12	0.1	12.92
	6ECW	AmeriVent Cap		x		x	x	3	20934 3	12	1.0	63.82
	6CW	Universal Cap		x		x	x	3	20933 6	12	0.8	63.82
	6EY-3	Wye (3" Branch)		x				3	29814 9	6	1.8	128.43
	6EY-4	Wye (4" Branch)		x			x	3	29815 6	6	2.1	136.88
	6EY-5	Wye (5" Branch)						15	29816 3	6	3.5	141.25
	6EDC	Draft Hood Conn.		x			x	3	41700 7	6	0.7	43.68
	3EIX6	Increaser 3"-6"		x			x	3	55005 6	6	1.2	52.30
	4EIX6	Increaser 4"-6"		x		x	x	3	41755 7	6	1.1	55.47
	5EIX6	Increaser 5"-6"		x			x	3	41760 1	6	1.0	56.33
	6EUA-M	Universal Adapter - Male		x			x	3	11572 9	6	1.0	58.09
	6EUA-F	Universal Adapter-Female		x			x	3	11574 3	6	1.2	58.09
	6EF	Flashing - Standard		x		x	x	3	30290 7	12	2.1	64.36
	6EF12	Flashing - 6/12-12/12 Pitch		x		x	x	3	11059 5	12	2.7	115.16
	6EFT	Flashing - Tall Cone		x			x	3	41865 3	12	3.1	91.70
	6EFFU	Flashing - FHA		x				3	30900 5	6	3.2	78.03
	6ESC	Storm Collar		x		x	x	3	33035 1	12	0.2	17.39

6" ROUND PIPE, FITTINGS AND ACCESSORIES

6"	MODEL NO.	DESCRIPTION	DC					LEAD TIME	UPC CODE	PCS./ CTN.	LBS./ CTN.	LIST PRICE
			E	M	T	D	H					
6" ROUND PIPE, FITTINGS AND ACCESSORIES	6EVC	Vent Collar		x		x	x	3	32805 1	12	0.3	12.00
	6VPH	Vent Pipe Hanger		x			x	3	33630 8	12	0.5	33.58
	6EWT	Wall Thimble		x		x	x	3	33370 3	6	1.9	55.13
	6EBC	Bucket Connector		x				3	36030 3	6	0.8	73.43
	6ABH	Bucket Hanger		x				3	31590 7	12	0.7	19.55
	6AB	Bucket (Support) Only		x				3	31475 7	12	1.0	35.67
	6EGS	Gripper Support		x			x	3	27298 9	10	1.2	56.25
	6FSP	Firestop Support		x		x	x	3	31224 1	12	1.0	46.86
	6SB	Support Bracket (Only)						15	10936 1	1	0.3	24.39
	6FS	Firestop		x			x	3	10829 5	6	1.6	19.86
	6EK	Gas Vent Kit*					x	3	10005 3	1	7.1	271.21

NOTE: Kit contains AmeriVent Cap, Storm Collar, Standard Flashing, 12" Adj. Length, and Draft Hood Connector.



EWT
Wall Thimble



EBC
Bucket Connector



AB
Bucket (Support)
Only

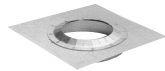

EGS
Gripper Support



FSP
Firestop Support



FS
Firestop

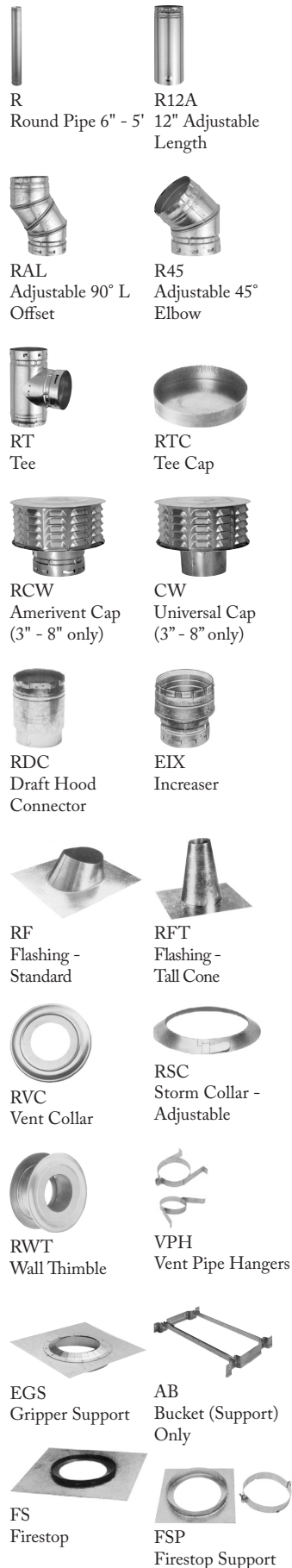

7"	MODEL NO.	DESCRIPTION	DC					LEAD TIME	UPC CODE	PCS./ CTN.	LBS./ CTN.	LIST PRICE
			E	M	T	D	H					
	7R5	5' Length		x			x	3	40320 8	4	11.2	205.60
	7R4	4' Length		x			x	3	40325 3	4	9.1	193.34
	7R3	3' Length		x			x	3	40330 7	4	7.4	145.28
	7R24	24" Length		x			x	3	40335 2	4	4.5	107.98
	7R18	18" Length		x			x	3	40340 6	4	3.5	89.07
	7R12	12" Length		x			x	3	40345 1	4	2.5	65.61
	7R6	6" Length		x				3	40350 5	4	1.3	57.30
	7R12A	12" Adj. Length		x			x	3	41070 1	4	2.5	90.58
	7RAL	Adj. "L" Offset		x			x	3	41190 6	4	2.9	183.02
	7R45	45° Adj. Elbow		x			x	3	41265 1	4	1.9	102.50
	7RT	Tee (7" Branch)		x			x	3	41390 0	4	3.1	178.12
	7RTC	Tee Cap		x				3	41585 0	1	1.0	21.63
	7RCW	AmeriVent Cap		x			x	3	21094 3	4	1.7	102.50
	7CW	Universal Cap		x			x	3	31790 1	4	1.7	102.50
	7RDC	Draft Hood Conn.						15	41705 2	4	1.0	64.16
	3EIX7	Increaser 3"-7"		x				3	55010 0	4	1.4	97.04
	4EIX7	Increaser 4"-7"		x			x	3	55015 5	4	1.4	111.56
	5EIX7	Increaser 5"-7"		x			x	3	41765 6	4	1.4	126.90
	6EIX7	Increaser 6"-7"		x			x	3	41770 0	4	1.1	137.48
	7RF	Flashing - Standard		x			x	3	30320 1	4	2.4	85.27
	7RF12	Flashing - 6/12-12/12 Pitch		x				3	11060 1	1	3.5	183.29
	7RFT	Flashing - Tall Cone					x	3	41870 7	4	3.6	140.93
	7RFFU	Flashing - 6" Skirt		x				3	30915 9	6	3.7	100.55
	7RSC	Storm Collar		x		x	x	3	33100 6	12	0.4	21.90
	7RVC	Vent Collar		x			x	3	32810 5	1	1.0	29.92
	7VPH	Vent Pipe Hanger		x			x	3	33635 3	6	0.8	47.98
	7RWT	Wall Thimble		x				3	33400 7	2	2.0	114.47
	7ABH	Bucket Hanger						15	31595 2	1	0.9	31.04
	7AB	Bucket (Support) Only		x				3	31480 1	4	2.6	128.11
	7EGS	Gripper Support						15	503674	1	1.0	59.76
	7FSP	Firestop Support		x			x	3	31226 5	12	1.4	54.24
	7FS	Firestop					x	3	10831 8	6	1.6	25.09

7" ROUND PIPE, FITTINGS AND ACCESSORIES

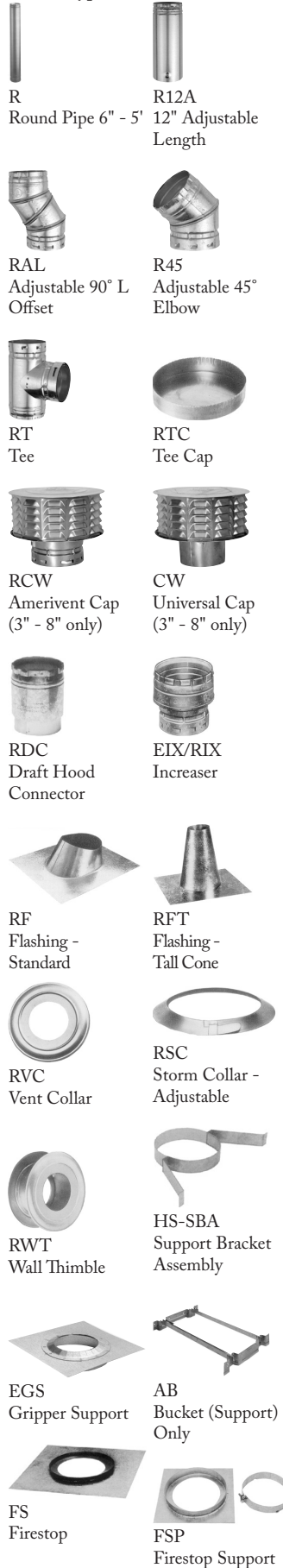

R Round Pipe 6" - 5'
R12A 12" Adjustable Length
RAL Adjustable 90° L Offset
R45 Adjustable 45° Elbow
RT Tee
RTC Tee Cap
RCW Amerivent Cap (3" - 8" only)
CW Universal Cap (3" - 8" only)
RDC Draft Hood Connector
EIX/RIX Increaser
RF Flashing - Standard
RFT Flashing - Tall Cone
RVC Vent Collar
RSC Storm Collar - Adjustable
RWT Wall Thimble
HS-SBA Support Bracket Assembly
EGS Gripper Support
AB Bucket (Support) Only
FS Firestop
FSP Firestop Support

8"	MODEL NO.	DESCRIPTION	DC					LEAD TIME	UPC CODE	PCS./CTN.	LBS./CTN.	LIST PRICE
			E	M	T	D	H					
	8R5	5' Length		x	x	x	3	40400 7	4	12.7	237.14	
	8R3	3' Length		x	x	x	3	40405 2	4	8.0	155.00	
	8R24	24" Length		x		x	3	40410 6	4	5.3	120.20	
	8R18	18" Length		x		x	3	40415 1	4	4.1	100.07	
	8R12	12" Length		x		x	3	40420 5	4	2.9	74.48	
	8R6	6" Length		x		x	3	40425 0	4	1.5	72.72	
	8R12A	12" Adj. Length		x		x	3	41075 6	4	2.8	95.68	
	8RAL	Adj. "L" Offset		x	x	x	3	41195 1	4	3.3	186.01	
	8R45	45° Adj. Elbow		x	x	x	3	10006 0	4	2.1	136.71	
	8RT	Tee (8" Branch)		x		x	3	41395 5	4	3.8	194.66	
	8RTC	Tee Cap		x			3	41590 4	1	0.1	23.66	
	8RCW	AmeriVent Cap		x		x	3	21095 0	4	1.8	126.55	
	8CW	Universal Cap		x		x	3	11787 7	4	1.8	126.55	
	8RDC	Draft Hood Conn.		x		x	3	41710 6	4	1.1	65.25	
	4EIX8	Increaser 4"-8"		x		x	3	55017 9	4	1.5	121.24	
	5EIX8	Increaser 5"-8"		x		x	3	41766 3	4	1.3	137.60	
	6EIX8	Increaser 6"-8"		x		x	3	10003 9	4	1.5	148.78	
	7RIX8	Increaser 7"-8"		x		x	3	41795 3	4	1.3	166.11	
	8RF	Flashing - Standard		x		x	3	30330 0	4	3.0	90.97	
	8RF12	Flashing - 6/12-12/12 Pitch		x			3	11061 8	1	3.8	187.93	
	8RFT	Flashing - Tall Cone				x	3	41875 2	4	3.7	144.07	
	8RFFU	Flashing - 6" Skirt					15	30920 3	1	4.2	120.37	
	8RSC	Storm Collar		x	x	x	3	33105 1	12	0.4	23.22	
	8RVC	Vent Collar		x		x	3	32815 0	1	1.0	34.80	
	6HS-SBA	Support Bracket Assembly		x		x	3	61900 5	1	2.0	88.19	
	8RWT	Wall Thimble		x			3	33405 2	2	2.3	140.99	
	8ABH	Bucket Hanger		x		x	3	31600 3	4	0.9	38.80	
	8AB	Bucket (Support) Only		x		x	3	31485 6	4	2.9	153.72	
	8EGS	Gripper Support					15	503675	1		64.17	
	8FSP	Firestop Support		x		x	3	31228 9	12	1.0	57.65	
	8FS	Firestop					15	10833 2	6	1.5	26.86	

8" ROUND PIPE, FITTINGS AND ACCESSORIES



R
Round Pipe
12" - 3'



R18A
18" Adjustable
Length



R45
Adjustable 45°
Elbow



RT
Tee



RTC
Tee Cap



RDC
Draft Hood
Connector



EIX/RIX
Increaser



RC
Amerivent Cap
(9" - 30" only)



C
Universal Cap
(9" - 30" only)

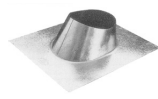

RF
Flashing -
Standard



RFT
Flashing -
Tall Cone



RVC
Vent Collar



RSC
Storm Collar -
Adjustable



RWT
Wall Thimble



HS-SBA
Support Bracket
Assembly

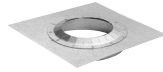

EGS
Gripper Support



AB
Bucket (Support)
Only

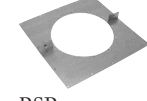

RSP
Support Plate
9" - 30"

9"	MODEL NO.	DESCRIPTION	DC					LEAD TIME	UPC CODE	PCS./ CTN.	LBS./ CTN.	LIST PRICE
			E	M	T	D	H					
9" ROUND PIPE, FITTINGS AND ACCESSORIES	9R3	3' Length		x			x	3	40475 5	2	3.4	291.50
	9R24	24" Length		x			x	3	40480 9	2	6.3	239.66
	9R18	18" Length		x			x	3	40485 4	2	4.5	194.66
	9R12	12" Length		x			x	3	40490 8	2	3.3	171.36
	9R18A	18" Adj. Length		x			x	3	41080 0	2	4.8	230.39
	9R45	45° Adj. Elbow		x			x	3	41275 0	2	3.0	277.33
	9RT	Tee (9" Branch)		x			x	3	41400 6	2	5.3	469.50
	9RTC	Tee Cap						15	41595 9	1	1.0	45.00
	9RDC	Draft Hood Conn.		x				3	41715 1	2	3.0	92.63
	5EIX9	Increaser 5"-9"		x				3	41767 0	2	1.3	169.75
	6EIX9	Increaser 6"-9"		x				3	10004 6	2	1.3	181.94
	7RIX9	Increaser 7"-9"						15	55055 1	2	6.5	205.02
	8RIX9	Increaser 8"-9"						15	41780 9	1	1.3	239.14
	9RC	AmeriVent Cap		x			x	3	31800 7	2	3.0	277.69
	9C	Universal Cap		x			x	3	31995 0	2	3.1	277.69
	9RF	Flashing - Standard		x			x	3	30340 9	6	3.5	113.97
	9RFT	Flashing - Tall Cone					x	3	41880 6	1	13.0	143.96
	9RFFU	Flashing - 6" Skirt		x				3	30925 8	1	4.0	136.11
	9RSC	Storm Collar		x			x	3	33110 5	1	0.3	27.21
	9RVC	Vent Collar		x				3	32820 4	1	0.5	42.77
9RWT	Wall Thimble						15	33410 6	1	3.0	179.43	
9AB	Bucket (Support) Only						15	31490 0	1	6.0	162.29	
9EGS	Gripper Support						15	503676	1	1.0	65.74	
9RSP	Support Plate		x			x	3	56595 1	1	4.6	495.43	



R
Round Pipe
12" - 3'

R18A
18" Adjustable
Length

R45
Adjustable 45°
Elbow

RT
Tee

RTC
Tee Cap

RDC
Draft Hood
Connector

EIX/RIX
Increaser

RC
Amerivent Cap
(9" - 30" only)

C
Universal Cap
(9" - 30" only)

RF
Flashing - Standard

RFT
Flashing - Tall Cone

RVC
Vent Collar

RSC
Storm Collar -
Adjustable

AB
Bucket (Support)
Only

RWT
Wall Thimble

RSP
Support Plate
9" - 30"

EGS
Gripper Support

10"	MODEL NO.	DESCRIPTION	DC					LEAD TIME	UPC CODE	PCS./ CTN.	LBS./ CTN.	LIST PRICE
			E	M	T	D	H					
10" ROUND PIPE, FITTINGS AND ACCESSORIES	10R3	3' Length		x		x	x	3	40540 0	2	10.0	296.40
	10R24	24" Length		x			x	3	40545 5	2	6.5	246.50
	10R18	18" Length		x			x	3	40550 9	2	5.2	198.81
	10R12	12" Length		x			x	3	40555 4	2	3.8	179.14
	10R18A	18" Adj. Length		x			x	3	41085 5	2	5.0	294.27
	10R45	45° Adj. Elbow		x		x	x	3	41280 4	2	3.4	291.33
	10RT	Tee (10" Branch)		x			x	3	41405 1	2	5.5	519.51
	10RTC	Tee Cap		x			x	3	41600 0	1	1.2	190.89
	10RDC	Draft Hood Conn.		x			x	3	41720 5	2	2.1	149.49
	6EIX10	Increaser 6"-10"		x			x	3	10002 2	2	2.3	256.28
	7RIX10	Increaser 7"-10"						15	55070 4	2	1.3	273.37
	8RIX10	Increaser 8"-10"		x			x	3	41785 4	2	2.5	290.40
	9RIX10	Increaser 9"-10"		x			x	3	41805 9	2	1.3	307.55
	10RC	AmeriVent Cap		x			x	3	31805 2	2	3.2	286.20
	10C	Universal Cap		x			x	3	32000 0	2	3.0	286.20
	10RF	Flashing - Standard		x			x	3	30350 8	6	3.4	122.58
	10RFT	Flashing - Tall Cone		x			x	3	41885 1	6	5.0	149.49
	10RFFU	Flashing - 6" Skirt		x				3	30930 2	1	4.3	139.16
10RSC	Storm Collar		x			x	3	33115 0	6	0.7	27.65	
10RVC	Vent Collar		x			x	3	32825 9	1	1.4	55.56	
8HS-SBA	Support Bracket Assembly		x			x	3	61920 3	1	2.5	101.12	
10RWT	Wall Thimble					x	3	33415 1	1	4.0	302.37	
10AB	Bucket (Support) Only						15	31495 5	1	3.8	187.90	
10EGS	Gripper Support						15	503677	1		67.37	
10RSP	Support Plate		x			x	3	56600 2	1	4.5	512.51	



R
Round Pipe
12" - 3'



R18A
18" Adjustable
Length



R45
Adjustable 45°
Elbow



RT
Tee



RTC
Tee Cap



RDC
Draft Hood
Connector



RIX
Increaser



RC
Amerivent Cap
(9" - 30" only)



C
Universal Cap
(9" - 30" only)

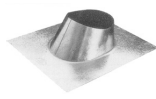

RF
Flashing - Standard



RFT
Flashing - Tall Cone



RVC
Vent Collar



RSC
Storm Collar -
Adjustable



RWT
Wall Thimble



FB-SBA
Support Bracket
Assembly



RSP
Support Plate
9" - 30"



AB
Bucket (Support)
Only

12"	MODEL NO.	DESCRIPTION	DC					LEAD TIME	UPC CODE	PCS./ CTN.	LBS./ CTN.	LIST PRICE
			E	M	T	D	H					
12" ROUND PIPE, FITTINGS AND ACCESSORIES	12R3	3' Length		x		x	x	3	40605 6	2	11.9	353.11
	12R24	24" Length		x			x	3	40610 0	2	8.0	285.45
	12R18	18" Length		x			x	3	40615 5	2	6.3	234.77
	12R12	12" Length		x			x	3	40620 9	2	4.3	224.19
	12R18A	18" Adj. Length		x			x	3	41090 9	2	6.3	298.99
	12R45	45° Adj. Elbow		x		x	x	3	41285 9	2	4.2	310.76
	12RT	Tee (12" Branch)		x			x	3	41410 5	2	7.0	533.77
	12RTC	Tee Cap		x			x	3	41605 5	1	1.3	190.70
	12RDC	Draft Hood Conn.		x			x	3	41720 5	2	2.4	151.92
	7RIX12	Increaser 7"-12"						15	55080 3	2	3.8	401.54
	8RIX12	Increaser 8"-12"		x			x	3	55085 8	2	3.0	409.97
	9RIX12	Increaser 9"-12"						15	55090 2	1	1.5	418.50
	10RIX12	Increaser 10"-12"		x			x	3	41790 8	2	3.2	419.70
	12RC	AmeriVent Cap		x			x	3	31810 6	2	4.8	348.12
	12C	Universal Cap		x			x	3	32005 5	2	4.7	348.12
	12RF	Flashing - Standard		x			x	3	30360 7	6	3.6	171.50
	12RFT	Flashing - Tall Cone					x	3	41890 5	1	5.1	222.09
	12RFFU	Flashing - FHA						15	30935 7	1	5.0	179.57
	12RSC	Storm Collar		x			x	3	33120 4	6	0.8	35.88
	12RVC	Vent Collar		x				3	31503 7	1	1.5	63.12
10FB-SBA	Support Bracket Assembly						15	61930 2	1	2.5	138.27	
12RWT	Wall Thimble						15	33420 5	1	3.3	277.69	
12AB	Bucket (Support) Only						15	31500 6	2	5.0	222.09	
12RSP	Support Plate		x			x	3	56605 7	1	5.8	538.16	

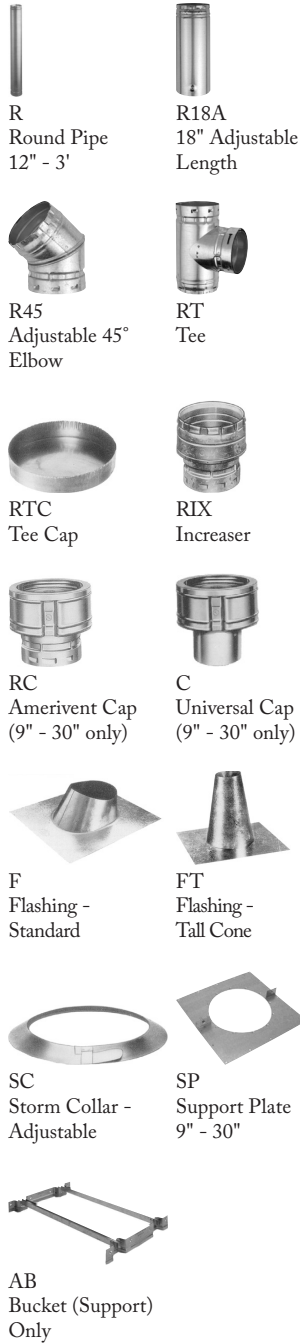

14"	MODEL NO.	DESCRIPTION	DC					LEAD TIME	UPC CODE	PCS./ CTN.	LBS./ CTN.	LIST PRICE
			E	M	T	D	H					
14" ROUND PIPE, FITTINGS AND ACCESSORIES	14R3	3' Length		x			x	3	40670 4	1	14.5	587.30
	14R24	24" Length		x			x	3	40675 9	1	10.3	478.55
	14R18	18" Length		x			x	3	40680 3	1	7.8	438.67
	14R12	12" Length		x			x	3	40685 8	1	5.6	402.34
	14R18A	18" Adj. Length		x			x	3	41095 4	1	7.5	467.67
	14R45	45° Adj. Elbow		x			x	3	41290 3	1	5.5	487.57
	14RT	Tee (14" Branch)		x			x	3	41415 0	1	13.4	949.16
	14RTC	Tee Cap		x			x	3	41610 9	1	1.3	198.64
	8RIX14	Increaser 8"-14"		x			x	3	55095 7	1	4.5	433.16
	9RIX14	Increaser 9"-14"		x				3	55100 8	1	4.0	433.16
	10RIX14	Increaser 10"-14"		x			x	3	55105 3	1	4.0	433.16
	12RIX14	Increaser 12"-14"		x			x	3	55115 2	1	4.0	433.16
	14RC	AmeriVent Cap		x			x	3	31815 1	1	7.0	558.07
	14C	Universal Cap		x			x	3	31507 5	1	7.0	558.07
	14F	Flashing - Standard		x			x	3	30380 5	1	4.8	389.20
	14FT	Flashing - Tall Cone					x	3	41895 0	1	6.0	460.57
	14RFFU	Flashing - FHA						15	30945 6	1	1.0	460.56
14SC	Storm Collar		x			x	3	33125 9	1	1.5	76.98	
14AB	Bucket (Support) Only						15	31505 1	1	4.0	252.50	
14SP	Support Plate		x			x	3	56610 1	1	6.7	568.37	

16"	MODEL NO.	DESCRIPTION	DC					LEAD TIME	UPC CODE	PCS./ CTN.	LBS./ CTN.	LIST PRICE
			E	M	T	D	H					
16" ROUND PIPE, FITTINGS AND ACCESSORIES	16R3	3' Length		X			X	3	40735 0	1	17.4	845.51
	16R24	24" Length		X			X	3	40740 4	1	12.3	693.41
	16R18	18" Length		X				3	40745 9	1	9.6	548.09
	16R12	12" Length		X			X	3	40750 3	1	7.1	525.78
	16R18A	18" Adj. Length		X			X	3	41100 5	1	9.5	604.07
	16R45	45° Non-Adj. Elbow		X			X	3	41295 8	1	8.6	632.79
	16RT	Tee (16" Branch)		X			X	3	41420 4	1	14.0	1409.68
	16RTC	Tee Cap		X				3	41615 4	1	2.2	202.89
	9RIX16	Increaser 9"-16"						15	10011 4	1	1.0	546.30
	10RIX16	Increaser 10"-16"						15	55120 6	1	4.0	546.29
	12RIX16	Increaser 12"-16"		X			X	3	55130 5	1	4.0	546.29
	14RIX16	Increaser 14"-16"		X			X	3	55140 4	1	4.0	582.77
	16RC	AmeriVent Cap		X			X	3	31820 5	1	9.2	717.75
	16C	Universal Cap		X				3	31512 9	1	8.3	717.75
	16F	Flashing - Standard		X			X	3	30400 0	1	5.5	453.05
	16FT	Flashing - Tall Cone						15	41900 1	1	15.5	547.35
	16SC	Storm Collar		X			X	3	33130 3	1	2.0	148.41
	16AB	Bucket (Support) Only						15	31510 5	1	1.0	281.47
16SP	Support Plate		X				3	56615 6	1	7.5	577.43	



18"	MODEL NO.	DESCRIPTION	DC					LEAD TIME	UPC CODE	PCS./ CTN.	LBS./ CTN.	LIST PRICE
			E	M	T	D	H					
18" ROUND PIPE, FITTINGS AND ACCESSORIES	18R3	3' Length		X			X	3	10008 4	1	19.0	1043.86
	18R24	24" Length		X			X	3	40805 0	1	13.8	760.45
	18R18	18" Length					X	3	40810 4	1	11.5	637.53
	18R12	12" Length		X			X	3	40815 9	1	6.5	604.07
	18R18A	18" Adj. Length		X			X	3	41105 0	1	10.4	693.41
	18R45	45° Non-Adj. Elbow		X			X	3	41300 9	1	10.9	831.35
	18RT	Tee (18" Branch)		X			X	3	41425 9	1	16.6	1698.92
	18RTC	Tee Cap		X				3	41620 8	1	2.8	239.76
	10RIX18	Increaser 10"-18"		X				3	10009 1	1	4.5	582.77
	12RIX18	Increaser 12"-18"		X				3	55145 9	1	4.5	582.77
	14RIX18	Increaser 14"-18"					X	3	55155 8	1	4.5	621.38
	16RIX18	Increaser 16"-18"					X	3	55165 7	1	4.5	621.38
	18RC	AmeriVent Cap		X			X	3	31825 0	1	14.0	987.58
	18C	Universal Cap		X			X	3	31517 4	1	11.5	987.58
	18F	Flashing - Standard		X			X	3	30420 8	1	15.5	642.69
	18FT	Flashing - Tall Cone					X	3	41905 6	1	8.3	678.53
	18SC	Storm Collar		X			X	3	33135 8	1	0.8	233.96
	18AB	Bucket (Support) Only						15	31515 0	2	5.5	297.87
18SP	Support Plate		X				3	56620 0	1	8.6	592.57	



20"	MODEL NO.	DESCRIPTION	DC					LEAD TIME	UPC CODE	PCS./ CTN.	LBS./ CTN.	LIST PRICE
			E	M	T	D	H					
20" ROUND PIPE, FITTINGS AND ACCESSORIES	20R3	3' Length		x			x	3	40865 4	1	23.3	1229.82
	20R24	24" Length						15	40870 8	1	15.6	883.54
	20R18	18" Length						15	40875 3	1	13.1	715.85
	20R12	12" Length						15	40880 7	1	8.3	682.20
	20R18A	18" Adj. Length					x	3	41110 4	1	13.1	760.45
	20R45	45° Non-Adj. Elbow						15	41305 4	1	12.8	927.81
	20RT	Tee (20" Branch)						15	41430 3	1	20.8	2325.32
	20RTC	Tee Cap					x	3	41625 3	1	4.3	271.17
	12RIX20	Increaser 12"-20"						15	55146 6	1	4.5	676.29
	14RIX20	Increaser 14"-20"		x				3	55170 1	1	5.0	721.36
	16RIX20	Increaser 16"-20"						15	55180 0	1	1.0	721.36
	18RIX20	Increaser 18"-20"						15	55190 9	1	4.5	721.36
	20RC	AmeriVent Cap		x			x	3	31830 4	1	23.0	1497.83
	20C	Universal Cap		x			x	3	31522 8	1	15.3	1497.83
	20F	Flashing - Standard		x			x	3	30430 7	1	6.8	850.62
	20FT	Flashing - Tall Cone		x			x	3	41910 0	1	9.0	885.23
	20SC	Storm Collar		x			x	3	33140 2	1	1.0	297.11
20AB	Bucket (Support) Only						15	31520 4	1	6.0	351.38	
20SP	Support Plate						15	56625 5	1	9.7	607.23	

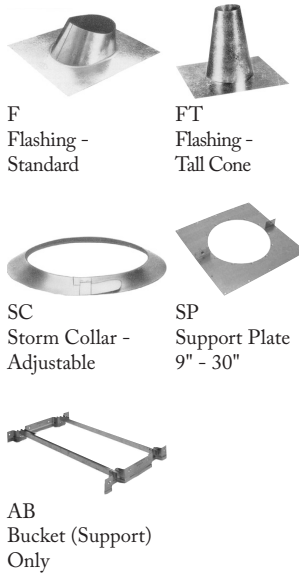

22"	MODEL NO.	DESCRIPTION	DC					LEAD TIME	UPC CODE	PCS./ CTN.	LBS./ CTN.	LIST PRICE
			E	M	T	D	H					
22" ROUND PIPE, FITTINGS AND ACCESSORIES	22R3	3' Length						15	40930 9	1	23.5	1562.68
	22R24	24" Length						15	40935 4	1	19.5	1141.01
	22R18	18" Length						15	40940 8	1	13.5	894.78
	22R12	12" Length						15	40945 3	1	7.0	859.66
	22R18A	18" Adj. Length						15	41115 9	1	13.5	1095.99
	22R45	45° Non-Adj. Elbow						15	41315 3	1	14.5	1481.86
	22RT	Tee (22" Branch)						15	41335 8	1	27.0	2988.04
	22RTC	Tee Cap						15	41630 7	1	1.0	259.87
	14RIX22	Increaser 14"-22"						15	55172 5	1	5.5	822.28
	16RIX22	Increaser 16"-22"						15	55195 4	1	8.0	822.28
	18RIX22	Increaser 18"-22"						15	55205 0	1	8.0	822.26
	20RIX22	Increaser 20"-22"						15	55215 9	1	5.0	799.04
	22RC	AmeriVent Cap						15	31835 9	1	20.5	2287.36
	22C	Universal Cap						15	31527 3	1	12.0	2287.38
	22F	Flashing - Standard						15	30440 6	1	6.8	1057.75
	22FT	Flashing - Tall Cone						15	41915 5	1	10.3	1197.34
	22SC	Storm Collar						15	33145 7	1	3.5	366.92
22AB	Bucket (Support) Only						15	31525 9	1	1.0	477.50	
22SP	Support Plate						15	56630 9	1	7.0	616.06	

24"	MODEL NO.	DESCRIPTION	DC					LEAD TIME	UPC CODE	PCS./ CTN.	LBS./ CTN.	LIST PRICE
			E	M	T	D	H					
24" ROUND PIPE, FITTINGS AND ACCESSORIES	24R3	3' Length		x			x	3	40985 9	1	27.5	1928.32
	24R24	24" Length						15	40990 3	1	21.5	1364.52
	24R18	18" Length						15	40995 8	1	1.0	1107.32
	24R12	12" Length						15	41000 8	1	12.0	1051.30
	24R18A	18" Adj. Length						15	41120 3	1	16.8	1319.90
	24R45	45° Non-Adj. Elbow						15	41320 7	1	15.5	1891.52
	24RT	Tee (24" Branch)		x				3	41440 2	1	32.5	3433.95
	24RTC	Tee Cap						15	41635 2	1	1.0	306.60
	16RIX24	Increaser 16"-24"						15	55197 8	1	6.0	923.31
	18RIX24	Increaser 18"-24"						15	55220 3	1	5.3	917.85
	20RIX24	Increaser 20"-24"						15	55230 2	1	6.0	923.31
	22RIX24	Increaser 22"-24"						15	55240 1	1	5.0	897.18
	24RC	AmeriVent Cap						15	31840 3	1	22.0	2855.03
	24C	Universal Cap						15	31535 8	1	22.0	2855.03
	24F	Flashing - Standard						15	30450 5	1	7.5	1230.54
	24FT	Flashing - Tall Cone						15	41920 9	1	10.8	1518.42
24SC	Storm Collar						15	33150 1	1	1.3	442.67	
24SP	Support Plate						15	56635 4	1	7.0	754.68	



R
Round Pipe
12" - 3'



R18A
18" Adjustable
Length



R45
Non-Adjustable
45° Elbow



RT
Tee



RTC
Tee Cap



RIX
Increaser



RC
Amerivent Cap
(9" - 30" only)



C
Universal Cap
(9" - 30" only)

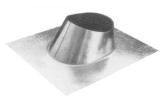

F
Flashing -
Standard



FT
Flashing -
Tall Cone



SC
Storm Collar -
Adjustable



SP
Support Plate
9" - 30"

26"	MODEL NO.	DESCRIPTION	DC					LEAD TIME	UPC CODE	PCS./ CTN.	LBS./ CTN.	LIST PRICE
			E	M	T	D	H					
26" ROUND PIPE, FITTINGS AND ACCESSORIES	26R3	3' Length						15	35300 8	1	39.5	2125.17
	26R24	24" Length						15	35311 4	1	25.0	1644.14
	26R18	18" Length						15	35306 0	1	1.0	1118.58
	26R12	12" Length						15	35303 9	1	12.0	1073.68
	26R18A	18" Adj. Length						15	35308 4	1	16.0	1621.83
	26R45	45° Non-Adj. Elbow						15	35315 2	1	18.0	3012.21
	26RT	Tee (26" Branch)						15	35326 8	1	28.0	4578.57
	26RTC	Tee Cap						15	35329 9	1	1.5	448.90
	18RIX26	Increaser 18"-26"						15	55223 4	1	1.0	1142.73
	20RIX26	Increaser 20"-26"						15	55232 6	1	7.0	1142.74
	22RIX26	Increaser 22"-26"						15	55245 6	1	7.0	1142.74
	24RIX26	Increaser 24"-26"						15	41925 4	1		1142.73
	26RC	AmeriVent Cap						15	35321 3	1	25.0	3937.29
	26C	Universal Cap						15	35318 3	1	35.0	3937.29
	26F	Flashing - Standard						15	35325 1	1	1.0	1305.69
	26FT	Flashing - Tall Cone						15	35323 7	1		1714.44
	26SC	Storm Collar						15	35331 2	1	5.0	533.43
	26SP	Support Plate						15	35327 5	1	1.0	963.06



R
Round Pipe
18" - 3'



R18A
18" Adjustable
Length



R45
Non-Adjustable
45° Elbow



RT
Tee



RTC
Tee Cap



RIX
Increaser



RC
Amerivent Cap
(9" - 30" only)



C
Universal Cap
(9" - 30" only)

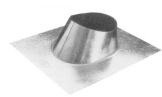

F
Flashing -
Standard



FT
Flashing -
Tall Cone



SC
Storm Collar -
Adjustable



SP
Support Plate
9" - 30"

28"	MODEL NO.	DESCRIPTION	DC					LEAD TIME	UPC CODE	PCS./ CTN.	LBS./ CTN.	LIST PRICE
			E	M	T	D	H					
28" ROUND PIPE, FITTINGS AND ACCESSORIES	28R3	3' Length						15	35375 6	1	46.0	2404.88
	28R24	24" Length						15	35387 9	1	28.0	2035.72
	28R18	18" Length						15	35381 7	1		1655.38
	28R12	12" Length						15	35378 7	1	28.0	1084.92
	28R18A	18" Adj. Length						15	35384 8	1	23.0	2013.37
	28R45	45° Non-Adj. Elbow						15	35389 3	1	20.0	3313.35
	28RT	Tee (28" Branch)						15	35411 1	1	48.3	5120.68
	28RTC	Tee Cap						15	35416 6	1	2.0	531.54
	20RIX28	Increaser 20"-28"						15	55234 0	1	1.0	1410.64
	22RIX28	Increaser 22"-28"						15	55247 0	1		1410.64
	24RIX28	Increaser 24"-28"						15	41928 5	1	7.5	1410.64
	26RIX28	Increaser 26"-28"						15	35833 6	1		1410.64
	28RC	AmeriVent Cap						15	35397 8	1	29.0	5251.41
	28C	Universal Cap						15	35394 7	1	22.0	5251.41
	28F	Flashing - Standard						15	35400 5	1	9.0	1334.65
	28FT	Flashing - Tall Cone						15	35399 2	1	12.0	1852.92
28SC	Storm Collar						15	35405 0	1	1.8	602.50	
28SP	Support Plate						15	35408 1	1	8.5	1134.71	

30"	MODEL NO.	DESCRIPTION	DC					LEAD TIME	UPC CODE	PCS./ CTN.	LBS./ CTN.	LIST PRICE
			E	M	T	D	H					
30" ROUND PIPE, FITTINGS AND ACCESSORIES	30R3	3' Length						15	35220 9	1	54.0	2572.47
	30R24	24" Length						15	35223 0	1	1.0	2460.75
	30R18	18" Length						15	35225 4	1	17.0	1957.32
	30R18A	18" Adj Length						15	35228 5	1		2214.64
	30RT	Tee (30" Branch)						15	35253 7	1		5422.00
	30RTC	Tee Cap						15	35256 8	1	1.8	649.70
	22RIX30	Increaser 22"-30"						15	55242 5	1	9.0	1673.16
	24RIX30	Increaser 24"-30"						15	41929 2	1		1673.18
	26RIX30	Increaser 26"-30"						15	35332 9	1		1673.18
	28RIX30	Increaser 28"-30"						15	10010 7	1	1.0	1673.18
	30RC	AmeriVent Cap						15	35250 6	1	29.0	6647.61
	30C	Universal Cap						15	35233 9	1	30.0	6647.61
	30F	Flashing - Standard						15	35236 0	1	10.0	1437.94
	30FT	Flashing - Tall Cone						15	35239 1	1	13.0	1998.45
	30SC	Storm Collar						15	10872 1	1	2.0	787.97
	30SP	Support Plate						15	35245 2	1	8.5	1415.85

NOTE: Standard Flashings fit Flat to 5/12 roof pitch.
Tall Cone Flashings in 3" to 10" sizes fit Flat to 1/12 pitch; 12" to 24" sizes fit Flat only.

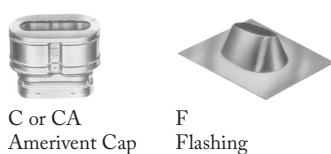
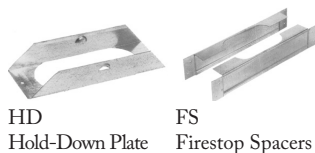
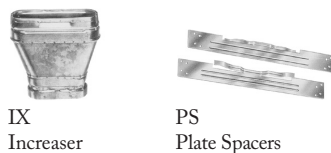
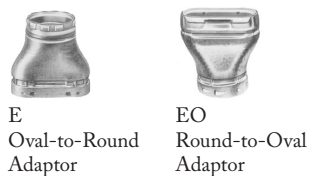
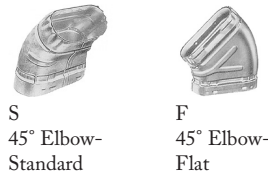
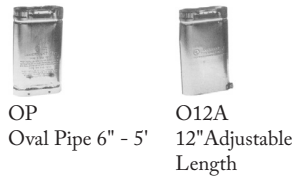

4"	MODEL NO.	DESCRIPTION	DC					LEAD TIME	UPC CODE	PCS./CTN.	LBS./CTN.	LIST PRICE
			E	M	T	D	H					
	4O5	5' Length		x			x	3	42010 6	6	6.8	126.15
	4O4	4' Length		x			x	3	42005 2	6	6.0	106.35
	4O3	3' Length		x		x	x	3	42000 7	6	4.4	79.17
	4O24	24" Length		x			x	3	42030 4	6	2.7	62.35
	4O18	18" Length		x			x	3	42025 0	6	2.2	55.70
	4O12	12" Length		x			x	3	42020 5	6	1.7	53.81
	4O6	6" Length		x			x	3	42015 1	6	0.8	49.81
	4O12A	12" Adj. Length		x			x	3	42215 5	6	1.7	98.51
	4O45S	45° Elbow - Standard		x			x	3	42275 9	6	0.9	89.19
	4O45F	45° Elbow - Flat		x			x	3	42335 0	6	1.1	89.19
	4OT	Tee (4" Branch)		x			x	3	42400 5	6	1.6	132.71
	4OT-3	Tee (3" Branch)		x				3	42395 4	6	1.9	133.96
	3-4OTVC	Tee Collar						15	42500 2	1	1.0	\$58.09
	4OTC	Tee Cap		x			x	3	42565 1	6	0.1	19.39
	4OTS	Tee Support		x			x	3	42625 2	6	0.6	22.73
	4OE	Oval-to-Round Adapter		x			x	3	42685 6	6	0.9	60.74
	4EO	Round-to-Oval Adapter							42745 7			
	4OIX5	4" to 5" Increaser						15	42805 8	1	1.5	113.21
	4OPS	Plate Spacers		x			x	3	42830 0	6	1.2	21.38
	4OHD	Hold-Down Plate		x				3	42855 3	24	0.2	19.06
	4OFS	Firestop Spacer (2"x4" wall)		x			x	3	42880 5	6	1.5	27.81
	4OFS-6	Firestop Spacer (2"x6" wall)		x				3	31450 4	1	2.3	43.10
	4OBW	B-W Installation Kit †		x			x	3	43000 6	1	1.5	49.52
	4OCA	AmeriVent Cap		x			x	3	32245 5	12	0.7	58.41
	4OC	Universal Cap		x		x	x	3	32300 1	12	0.6	58.41
	4OF	Flashing		x			x	3	31190 9	12	1.6	40.38
	4OFFU	Flashing - FHA Oval		x				3	31300 2	12	2.8	49.52
	4OSC	Storm Collar		x			x	3	32900 3	12	0.2	17.43
	4OVK	Oval Vent Kit: Kit contains two 4O24, one 4OE, one 4OHD, one 4OPS					x	3	42250 6	1	9.5	237.86

4" OVAL PIPE, FITTINGS AND ACCESSORIES

*Cartoned as ordered.

†B-W Installation Kit contains one pair of plate spacers and one hold-down plate.

NOTE: Oval Flashings install either parallel or perpendicular to roof ridge.

5"	MODEL NO.	DESCRIPTION	DC					LEAD TIME	UPC CODE	PCS./ CTN.	LBS./ CTN.	LIST PRICE
			E	M	T	D	H					
5" OVAL PIPE, FITTINGS AND ACCESSORIES	5O5	5' Length		x			x	3	42090 8	4	10.9	207.27
	5O4	4' Length						15	42085 4	4	9.0	192.00
	5O3	3' Length		x			x	3	42080 9	6	6.5	139.40
	5O24	24" Length		x				3	42110 3	6	4.3	139.21
	5O18	18" Length		x			x	3	42105 9	6	3.3	130.79
	5O12	12" Length		x				3	42100 4	6	2.2	105.81
	5O6	6" Length						15	42095 3	1	1.2	99.06
	5O12A	12" Adj. Length		x				3	42220 9	6	2.3	141.48
	5O45S	45° Elbow - Standard		x			x	3	42280 3	6	1.3	179.14
	5O45F	45° Elbow - Flat		x				3	42340 4	6	1.7	179.14
	5OT	Tee (5" Branch)		x				3	42405 0	6	2.5	269.60
	5OTVC	Tee Collar						15	42510 1	1	0.7	72.28
	5OTC	Tee Cap		x				3	42570 5	6	0.2	27.58
	5OTS	Tee Support						15	42630 6	6	0.5	42.97
	5OE	Oval-to-Round Adapter		x			x	3	42690 0	6	1.6	115.54
	5EO	Round-to-Oval Adapter							42750 1			115.54
	5OFS	Firestop Spacer (2"x4" wall)		x			x	3	42885 0	6	1.4	51.33
	5OFS-6	Firestop Spacer (2"x6" wall)						15	31452 8	1	1.5	64.18
	5ECW	AmeriVent Cap		x		x	x	3		12	0.9	47.76
	5OF	Flashing		x				3	31195 4	3	2.3	118.14
5OSC	Storm Collar		x				3	32905 8	1	1.3	32.85	



OP 6" - 5' Oval Pipe



O12A 12" Adjustable Length



S 45° Elbow-Standard



F 45° Elbow-Flat



OT Standard Tee



TVC Tee Collar



TC Tee Cap



TS Tee Support



E Oval-to-Round Adaptor



EO Round-to-Oval Adaptor



FS Firestop Spacers



ECW Amerivent Cap (3" - 8" only)

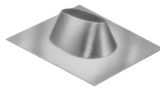

F Flashing



SC Storm Collar

*Cartoned as ordered.

NOTE: Oval Flashings install either parallel or perpendicular to roof ridge.

6"	MODEL NO.	DESCRIPTION	DC					LEAD TIME	UPC CODE	PCS./CTN.	LBS./CTN.	LIST PRICE
			E	M	T	D	H					
6" OVAL PIPE, FITTINGS AND ACCESSORIES	6O3	3' Length		x			x	3	41260 8	4	7.4	157.92
	6O24	24" Length		x			x	3	42180 6	4	5.1	146.61
	6O18	18" Length						15	42175 2	4	3.9	137.64
	6O12	12" Length		x				3	42170 7	4	2.5	111.51
	6O6	6" Length		x				3	42165 3	4	1.3	103.95
	6O12A	12" Adj. Length		x				3	42225 4	4	2.6	143.91
	6O45S	45° Elbow - Standard		x			x	3	42285 8	4	1.5	183.27
	6O45F	45° Elbow - Flat		x				3	42345 9	4	2.5	183.27
	6OT	Tee (6" Branch)		x				3	42415 9	4	3.1	275.28
	6OTVC	Tee Collar						15	42515 6	1	3.0	64.95
	6OTC	Tee Cap		x				3	42575 0	6	0.1	30.29
	6OTS	Tee Support						15	42635 1	1	0.8	75.87
	6OE	Oval-to-Round Adapter		x			x	3	42695 5	4	2.1	138.84
	6EO	Round-to-Oval Adapter							42755 6			138.84
	6OFS	Firestop Spacer (2"x6" wall)		x				3	42890 4	1	1.5	53.16
	6ECW	AmeriVent Cap		x		x	x	3		12	1.0	63.82
	6OF	Flashing		x				3	31200 5	1	2.0	127.96
	6OSC	Storm Collar		x				3	32910 2	1	1.3	47.76

*Cartoned as ordered.

NOTE: Oval Flashings install either parallel or perpendicular to roof ridge.



OP
Oval Pipe 6" - 3'



O12A
12" Adjustable Length



S
45° Elbow-Standard



F
45° Elbow-Flat



OT
Standard Tee



TVC
Tee Collar



TC
Tee Cap



TS
Tee Support



E
Oval-to-Round Adaptor



EO
Round-to-Oval Adaptor



FS
Firestop Spacers



ECW
AmeriVent Cap (3" - 8" only)

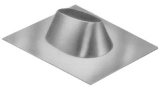

F
Flashing



SC
Storm Collar

AmeriVent Flashings

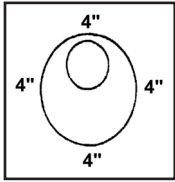

Standard Flashing

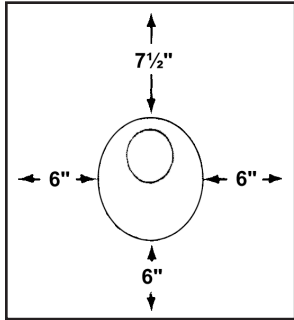

FHA Flashing

Flashing Selection Guide

Please read this flashing installation guide before placing your order. Because of conflicting or overlapping codes, it is sometimes difficult to determine which type of flashing to use.

The following data may be helpful in selecting the right flashing for specific installations in the Southern California area.

NOTES:

1. Dimensions shown are measured from base of riser to edge of skirt or base.
2. The Standard Flashing is generally acceptable for composition or shingle roofs, unless pitch of roof, shingle exposure, or roofing material is unusual. It is a good idea to check your codes.
3. FHA Standards require the FHA flashing shown to the left, depending on the roof covering or other factors.
4. For tile roof flashings, see Dead Soft Aluminum Flashings.

MODEL NO.	DESCRIPTION	FOR USE WITH	RISER OPENING	DC					LEAD TIME	UPC CODE	PCS./ CTN.	LBS./ CTN.	LIST PRICE
				E	M	T	D	H					
1/2F	½" Standard Flashing	½" Steel Pipe & DWV	7/8"		x				3	10035 0	12	12.0	17.30
1/2F12	½" 6/12-12/12 Pitch Flashing	½" Steel Pipe & DWV	7/8"						15	11050 2	*	1.5	74.02
1/2FFU	½" FHA Flashing	½" Steel Pipe & DWV	7/8"		x				3	30770 4	12	20.0	24.87
1/2FX	½" Standard Flashing	½" EMT	13/16"		x				3	30010 1	12	12.0	21.64
3/4F	¾" Standard Flashing	¾" Steel Pipe & DWV	11/8"		x		x		3	30020 0	12	12.0	18.17
3/4F12	¾" 6/12-12/12 Pitch Flashing	¾" Steel Pipe & DWV	11/8"						15	11051 9	*	1.5	73.43
3/4FFU	¾" FHA Flashing	¾" Steel Pipe & DWV	11/8"		x				3	30780 3	12	21.0	25.47
3/4FX	¾" Standard Flashing	¾" EMT	15/16"						15	30030 9	12	12.0	21.74
1F	1" Standard Flashing	1" Steel Pipe & DWV	13/8"		x				3	30035 4	12	12.0	17.90
1F12	1" 6/12-12/12 Pitch Flashing	1" Steel Pipe & DWV	13/8"						15	11052 6	*	1.5	73.43
1FFU	1" FHA Flashing	1" Steel Pipe & DWV	13/8"		x				3	30782 7	12	20.0	24.87
1FX	1" Standard Flashing	1" EMT	113/16"						15	30040 8	12	12.0	21.74
11/4F	1¼" Standard Flashing	1¼" Steel Pipe & DWV	111/16"		x				3	30050 7	24	23.0	13.51
11/4F12	1¼" 6/12-12/12 Pitch Flashing	1¼" Steel Pipe & DWV	111/16"						15	11053 3	*	1.5	73.43
11/4FFU	1¼" FHA Flashing	1¼" Steel Pipe & DWV	111/16"		x				3	30790 2	24	42.0	21.27
11/2F	1½" Standard Flashing	1½" Steel Pipe & DWV	115/16"		x		x		3	30060 6	24	23.0	13.88
11/2F12	1½" 6/12-12/12 Pitch Flashing	1½" Steel Pipe & DWV	115/16"		x				3	11054 0	*	1.5	73.43
11/2FFU	1½" FHA Flashing	1½" Steel Pipe & DWV	115/16"		x				3	30795 7	24	42.0	21.27
2F	2" Standard Flashing	2" Steel Pipe & DWV	23/8"		x		x	x	3	30070 5	24	21.0	13.69
2F12	2" 6/12-12/12 Pitch Flashing	2" Steel Pipe & DWV	23/8"		x				3	11055 7	*	1.5	73.43
2FFU	2" FHA Flashing	2" Steel Pipe & DWV	23/8"		x				3	30800 8	24	41.0	20.67
2FX	2" Standard Flashing	2" EMT	23/16"						15	30080 4	24	21.0	21.74
3SF	3" Standard Flashing	3" Soil Pipe	33/8"		x				3	30090 3	12	15.0	27.23
3SFFU	3" FHA Flashing	3" Soil Pipe	33/8"		x				3	30810 7	12	24.0	32.25
4SF	4" Standard Flashing	4" Soil Pipe	43/8"		x				3	30095 8	12	20.0	27.23
4SFFU	4" FHA Flashing	4" Soil Pipe	43/8"		x				3	30812 1	12	31.5	37.65

*Carton as ordered.

Round All-Pitch Conductor Flashings



CF/TF
Standard Flashing

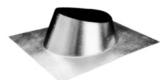

CFFU/TFFU
FHA Flashing

	MODEL NO.	DESCRIPTION	FOR USE WITH	DC					LEAD TIME	UPC CODE	PCS./ CTN.	LBS./ CTN.	LIST PRICE
				E	M	T	D	H					
	3CF	3" Standard Flashing	3" Conductor	X					3	30220 4	12	16.0	22.12
	3CFFU	3" FHA Flashing	3" Conductor	X					3	30875 6	12	26.0	31.91
	4TF	4" Standard Flashing	4" Transite						15	30240 2	12	19.0	28.87
	4TFFU	4" FHA Flashing	4" Transite	X					3	30885 5	12	31.0	39.47
	4CF	4" Standard Flashing	4" Conductor	X					3	30250 1	12	15.0	26.55
	4CFFU	4" FHA Flashing	4" Conductor	X					3	30890 9	12	26.0	37.36
	5CF	5" Standard Flashing	5" Conductor	X					3	30280 8	12	19.0	36.27
	5CFFU	5" FHA Flashing	5" Conductor	X					3	31032 2	12	29.5	44.57
	6CF	6" Standard Flashing	6" Conductor	X					3	30300 3	12	21.0	49.35
	6CFFU	6" FHA Flashing	6" Conductor	X					3	30905 0	12	34.0	57.27
	7CF	7" Standard Flashing	7" Conductor	X					3	30310 2	12	25.0	66.07
	7CFFU	7" FHA Flashing	7" Conductor	X					3	30910 4	6	19.0	79.32
	12CF	12" Standard Flashing	12" Conductor	X					3	30370 6	*	3.5	105.81
	14CF	14" Standard Flashing	14" Conductor	X					3	30390 4	*	4.5	193.00
	16CF	16" Standard Flashing	16" Conductor	X					3	30410 9	*	4.5	231.09
	18CF	18" Standard Flashing	18" Conductor	X					3	31518 1	*	5.5	347.64
	20CF	20" Standard Flashing	20" Conductor						15	31523 5	*	6.5	417.73

*Cartoned as ordered.

NOTE: All-Pitch means flat-to-5/12.

	MODEL NO.	DESCRIPTION	FOR USE WITH	NOMINAL SKIRT SIZE	BASE	DC					LEAD TIME	UPC CODE	PCS./CTN.	LBS./CTN.	LIST PRICE
						E	M	T	D	H					
.020 DEAD SOFT BASE - STANDARD 1/2 HARD ALUMINUM RISER	1/2FDSA	1/2" Dead Soft Aluminum	1/2" Steel Pipe & DWV	9" x 9"							15	31406 1	12	15.0	67.89
	3/4FDSA	3/4" Dead Soft Aluminum	3/4" Steel Pipe & DWV	9" x 9"	21" x 24"	X					3	31407 8	12	15.0	67.89
	1FDSA	1" Dead Soft Aluminum	1" Steel Pipe & DWV	9" x 9"	21" x 24"	X					3	31409 2	12	15.0	67.89
	1 1/4FDSA	1 1/4" Dead Soft Aluminum	1 1/4" Steel Pipe & DWV	9" x 9"	21" x 24"	X					3	31410 8	24	27.8	67.89
	1 1/2FDSA	1 1/2" Dead Soft Aluminum	1 1/2" Steel Pipe & DWV	9" x 9"	21" x 24"	X					3	33526 4	24	27.0	59.53
	2FDSA	2" Dead Soft Aluminum	2" Steel Pipe & DWV	9" x 9"	21" x 24"	X					3	31412 2	24	26.5	59.53
	3EFDSA	3" Dead Soft Aluminum	3" AmeriVent	9" x 9"	22" x 24"	X					3	30205 1	12	17.0	73.81
	3CFDSA	3" Dead Soft Aluminum	3" Conductor	9" x 9"	22" x 24"						15	12008 2	12	17.0	81.13
	3SFDSA	3" Dead Soft Aluminum	3" Soil Pipe	9" x 9"	22" x 24"	X					3	10932 2	12	17.0	97.85
	4EFDSA	4" Dead Soft Aluminum	4" AmeriVent	9" x 9"	24" x 27"	X					3	30235 8	12	20.0	82.25
	4CFDSA	4" Dead Soft Aluminum	4" Conductor	9" x 9"	22" x 24"	X					3	12009 9	12	20.0	89.49
	5EFDSA	5" Dead Soft Aluminum	5" AmeriVent	8 1/2" x 8 1/2"	24" x 28"	X					3	33046 7	12	21.0	104.50
	5CFDSA	5" Dead Soft Aluminum	5" Conductor	8 1/2" x 8 1/2"	24" x 28"						15	12010 5	12	21.0	109.89
	6EFDSA	6" Dead Soft Aluminum	6" AmeriVent	8 1/2" x 8 1/2"	24" x 29"	X					3	30683 7	12	22.0	112.69
	6CFDSA	6" Dead Soft Aluminum	6" Conductor	8 1/2" x 8 1/2"	24" x 29"						15	12011 2	12	22.0	116.55
	7CFDSA	7" Dead Soft Aluminum	7" Conductor	8 1/2" x 8 1/2"	24" x 29"						15	31435 1	12	21.5	134.40
	7CFDSA	7" Dead Soft Aluminum	6" Transite	8 1/2" x 8 1/2"	24" x 29"						15	31435 1	12	21.5	134.40
	7RFDSA	7" Dead Soft Aluminum	7" AmeriVent	8" x 8 1/2"	24" x 30"	X					3	30325 6	12	21.5	138.52
	7RFDSA	7" Dead Soft Aluminum	7" Transite	8" x 8 1/2"	24" x 30"	X					3	30325 6	12	21.5	138.52
	7RFDSA	7" Dead Soft Aluminum	8" Conductor	8" x 8 1/2"	24" x 30"	X					3	30325 6	12	21.5	138.52
	8RFDSA	8" Dead Soft Aluminum	8" AmeriVent	6 1/2" x 10 1/4" x 5 1/2"	24" x 30"	X					3	30335 5	12*	2.0	146.97
	8RFDSA	8" Dead Soft Aluminum	8" Transite	6 1/2" x 10 1/4" x 5 1/2"	24" x 30"	X					3	30335 5	12*	2.0	146.97
	8RFDSA	8" Dead Soft Aluminum	9" Conductor	6 1/2" x 10 1/4" x 5 1/2"	24" x 30"	X					3	30335 5	12*	2.0	146.97
	40FDSA	4" Oval Dead Soft Aluminum			9" x 9"	24" x 28"	X					3	31438 2	12	20.5
50FDSA	5" Oval Dead Soft Aluminum			9" x 9"	24" x 33 1/2"						15	31442 9	*	1.5	175.77
60FDSA	6" Oval Dead Soft Aluminum			9" x 9"	24" x 33 1/2"						15	31446 7	*	1.5	184.13

*Cartoned as ordered.

 NOTES: 1. Steel Pipe Flashings also fit same size ABS and PVC Plastic Pipe.
 2. DWV - "Drainage Waste Vent"

Tee Top Flashings/Cowl Caps/Conductor Pipe Caps



TTC
Standard Tee Top
Flashing

	MODEL NO.	DESCRIPTION	FOR USE WITH	DC					LEAD TIME	UPC CODE	PCS./ CTN.	LBS./ CTN.	LIST PRICE
				E	M	T	D	H					
	3TTC	3" Standard Tee Top Flashing	3" Conductor	X					3	30460 4	*	1.5	49.30
	4TTC	4" Standard Tee Top Flashing	4" Conductor	X					3	30466 6	*	2.0	54.95
	5TTC	5" Standard Tee Top Flashing	5" Conductor						15	30473 4	*	3.0	61.52
	6TTC	6" Standard Tee Top Flashing	6" Conductor	X					3	30479 6	*	3.5	63.86
	7TTC	7" Standard Tee Top Flashing	7" Conductor	X					3	30485 7	*	3.0	76.90

NOTE: Replaces kitchen vent roof flashings.



CWL
Cowl Cap for
Conductor

GALVANIZED STEEL	MODEL NO.	DESCRIPTION	FOR USE WITH	E	M	T	D	H	LEAD TIME	UPC CODE	PCS./ CTN.	LBS./ CTN.	LIST PRICE
	3CWL	3" Cowl Cap for Conductor		X					3	32590 6	*	0.5	35.90
	4CWL	4" Cowl Cap for Conductor		X					3	32595 1	*	1.0	37.27
	5CWL	5" Cowl Cap for Conductor							15	32600 2	*	1.0	44.15
	6CWL	6" Cowl Cap for Conductor							15	32605 7	*	1.0	48.49
	7CWL	7" Cowl Cap for Conductor		X					3	32610 1	*	1.0	63.98
	8CWL	8" Cowl Cap for Conductor							15	32615 6	*	2.0	93.42



CPC
Conductor Pipe
Cap

GALVANIZED STEEL - FOR USE WITH CONDUCTOR PIPE ONLY	MODEL NO.	DESCRIPTION	FOR USE WITH	E	M	T	D	H	LEAD TIME	UPC CODE	PCS./ CTN.	LBS./ CTN.	LIST PRICE
	3CPC	3" Conductor Pipe Cap		X					3	56000 0	*	0.5	19.57
	4CPC	4" Conductor Pipe Cap		X					3	56005 5	*	0.5	20.10
	5CPC	5" Conductor Pipe Cap		X					3	56010 9	*	1.0	27.23
	6CPC	6" Conductor Pipe Cap		X					3	56015 4	*	1.0	32.80
	7CPC	7" Conductor Pipe Cap		X					3	56020 8	*	1.0	43.31
	8CPC	8" Conductor Pipe Cap		X					3	56025 3	*	1.5	57.65

*Cartoned as ordered.

NOTE: Size 3" - 12" are 28-gauge galvanized steel. Larger sizes are 26-gauge.

 CSC
Adjustable
Storm Collar

	MODEL NO.	DESCRIPTION	FOR USE WITH	DC					LEAD TIME	UPC CODE	PCS./ CTN.	LBS./ CTN.	LIST PRICE
				E	M	T	D	H					
GALVANIZED STEEL	3CSC	3" Adjustable Storm Collar	3" Conductor	X					3	33200 3	*	1.5	17.84
	4CSC	4" Adjustable Storm Collar	4" Conductor	X			X		3	33205 8	*	1.5	18.17
	5CSC	5" Adjustable Storm Collar	5" Conductor	X					3	33210 2	*	2.0	18.50
	6CSC	6" Adjustable Storm Collar	6" Conductor	X			X		3	33215 7	*	2.5	18.68
	7CSC	7" Adjustable Storm Collar	7" Conductor, 6" Transite	X					3	33216 4	*	0.5	20.09
	12CSC	12" Adjustable Storm Collar	12" Conductor						15	33172 3	*	0.5	35.16
	14CSC	14" Adjustable Storm Collar	14" Conductor						15	33174 7	*	0.5	50.47
	16CSC	16" Adjustable Storm Collar	16" Conductor						15	33176 1	*	0.5	78.70
	18CSC	18" Adjustable Storm Collar	18" Conductor						15	33178 5	*	0.5	107.98

*Cartoned as ordered.

NOTE: Size 3" - 12" are 28-gauge galvanized steel. Larger sizes are 26-gauge.

 CVC
Vent Collar

GALVANIZED STEEL	3CVC	3" Vent Collar	Conductor	X			X		3	32830 3	12	4.0	8.73
	4CVC	4" Vent Collar	Conductor	X			X		3	32835 8	12	3.5	8.73
	5CVC	5" Vent Collar	Conductor	X					3	32840 2	12	3.0	9.46
	6CVC	6" Vent Collar	Conductor						15	32845 7	12	4.0	9.46
	7CVC	7" Vent Collar	Conductor	X					3	32850 1	12	3.5	12.93

 CWT
Wall Thimble

GALVANIZED STEEL	3CWT	3" Wall Thimble	Conductor						15	33375 8	6	8.5	34.58
	4CWT	4" Wall Thimble	Conductor						15	33380 2	6	8.5	36.97
	5CWT	5" Wall Thimble	Conductor						15	33385 7	6	10.5	39.55
	6CWT	6" Wall Thimble	Conductor	X					3	33390 1	6	12.0	41.42
	7CWT	7" Wall Thimble	Conductor						15	33395 6	6	11.0	58.97

*Cartoned as ordered.

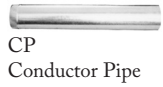

CP
Conductor Pipe



VP
Vent Pipe
Galvanized

	MODEL NO.	DESCRIPTION	GAUGE	DC					LEAD TIME	UPC CODE	PCS./ CTN.	LBS./ CTN.	LIST PRICE
				E	M	T	D	H					
10' LENGTHS	3CP	3" x 10' Conductor Pipe	28		x				3	33745 9	100	594.0	66.25
	4CP	4" x 10' Conductor Pipe	28		x				3	33755 8	60	467.0	90.21
30" LENGTHS	3VP	3" x 30" Vent Pipe Galvanized	28		x			x	3	33855 5	24	45.0	15.51
	4VP	4" x 30" Vent Pipe Galvanized	28		x				3	33860 9	24	52.0	19.39
	5VP	5" x 30" Vent Pipe Galvanized	28		x				3	33865 4	12	34.0	25.33
	6VP	6" x 30" Vent Pipe Galvanized	28		x				3	33870 8	12	37.0	28.87
	7VP	7" x 30" Vent Pipe Galvanized	28		x				3	33880 7	12	47.0	36.93
	8VP	8" x 30" Vent Pipe Galvanized	28		x				3	33885 2	6	28.0	48.42
	9VP	9" x 30" Vent Pipe Galvanized	28		x				3	33890 6	2	4.0	59.51
	10VP	10" x 30" Vent Pipe Galvanized	28		x				3	33895 1	2	5.0	65.05
	12VP	12" x 30" Vent Pipe Galvanized	28		x				3	33900 2	2	5.5	76.98

*Cartoned as ordered.



BTI
Increases
Bell Type

	MODEL NO.	DESCRIPTION	GAUGE	DC					LEAD TIME		PCS./ CTN.	LBS./ CTN.	LIST PRICE
				E	M	T	D	H					
	3-4BTI	3" to 4" Bell Type	28		x			x	3	34826 4	12	3.5	20.10
	3-5BTI	3" to 5" Bell Type	28		x				3	34875 2	6	2.5	24.73
	4-5BTI	4" to 5" Bell Type	28		x				3	34880 6	6	2.5	25.03
	3-6BTI	3" to 6" Bell Type	28		x				3	34885 1	6	3.0	29.85
	4-6BTI	4" to 6" Bell Type	28		x				3	34890 5	6	3.0	31.70
	5-6BTI	5" to 6" Bell Type	28		x				3	34895 0	6	3.0	32.41
	4-7BTI	4" to 7" Bell Type	28		x				3	34832 5	6	4.0	36.04
	5-7BTI	5" to 7" Bell Type	28						15	34840 0	6	4.0	45.11
	6-7BTI	6" to 7" Bell Type	28		x				3	34848 6	6	4.0	45.67
	6-8BTI	6" to 8" Bell Type	28		x				3	34850 9	*	0.5	51.53
	7-8BTI	7" to 8" Bell Type	28		x				3	34915 5	*	0.5	54.41
	7-10BTI	7" to 10" Bell Type	28						15	34858 5	*	1.0	83.12

NOTE: The larger end of the two sizes is always crimped on the above increasers.



BTR
Reducers
Bell Type

	4-3BTR	4" to 3" Bell Type	28		x				3	34886 8	12	3.5	20.10
	5-4BTR	5" to 4" Bell Type	28		x				3	34800 4	6	2.5	24.87
	5-3BTR	5" to 3" Bell Type	28		x				3	34893 6	6	2.5	24.73
	6-5BTR	6" to 5" Bell Type	28		x				3	34805 9	6	3.0	32.41
	6-4BTR	6" to 4" Bell Type	28		x			x	3	34810 3	6	3.0	31.70
	6-3BTR	6" to 3" Bell Type	28		x				3	34803 5	6	3.0	30.46
	7-6BTR	7" to 6" Bell Type	28		x				3	34815 8	6	4.0	48.21
	7-5BTR	7" to 5" Bell Type	28		x				3	34813 4	6	4.0	47.68
	7-4BTR	7" to 4" Bell Type	28		x				3	34812 7	6	4.0	38.08
	8-7BTR	8" to 7" Bell Type	28		x				3	34820 2	*	0.5	54.62
	8-6BTR	8" to 6" Bell Type	28		x				3	34825 7	*	0.5	53.81



AL
90° Elbows -
Adjustable

	3AL	3" 90° Galvanized Adjustable	28		x			x	3	34060 2	48	19.5	10.32
	4AL	4" 90° Galvanized Adjustable	28		x			x	3	34070 1	48	29.5	12.45
	5AL	5" 90° Galvanized Adjustable	28		x				3	34075 6	12	11.5	24.21
	6AL	6" 90° Galvanized Adjustable	28		x				3	34080 0	12	15.0	28.39
	7AL	7" 90° Galvanized Adjustable	28		x				3	34085 5	6	10.0	50.87
	8AL	8" 90° Galvanized Adjustable	28		x				3	34090 9	6	12.0	51.71
	9AL	9" 90° Galvanized Adjustable	28						15	34095 4	*	2.0	58.31
	10AL	10" 90° Galvanized Adjustable	28		x				3	34100 5	*	3.0	62.80
	12AL-6	12" 90° Galvanized Adjustable	28						15	34105 0	*	3.0	109.33

*Cartoned as ordered.

Vent Tees/Vent Wyes/Type B-W Accessories



VT
Vent Tee

	MODEL NO.	DESCRIPTION	GAUGE	DC					LEAD TIME	UPC CODE	PCS./ CTN.	LBS./ CTN.	LIST PRICE
				E	M	T	D	H					
	3VT	3" Vent Tee	28		x				3	34965 0	1	1.0	37.65
	4VT	4" Vent Tee	28						15	34970 4	1	1.0	42.28
	5VT	5" Vent Tee	28		x				3	34946 9	1	1.5	52.25
	6VT	6" Vent Tee	28		x				3	34975 9	1	1.5	62.10
	7VT	7" Vent Tee	28						15	34948 3	1	2.0	112.85
	8VT	8" Vent Tee	28						15	34950 6	1	2.5	131.54



VY
Vent Wye

	3VY	3" Vent Wye	28		x				3	35550 7	1	1.0	64.76
	4VY	4" Vent Wye	28		x				3	35552 1	1	1.5	73.63
	5VY	5" Vent Wye	28		x				3	35554 5	1	1.5	88.66
	6VY	6" Vent Wye	28		x				3	35556 9	1	2.0	107.15
	7VY	7" Vent Wye	28						15	35558 3	1	2.5	165.09
	8VY	8" Vent Wye	28						15	35560 6	1	3.0	186.35

NOTES: 1. Tee trunk and branch are same size. Wye trunk-end and branch are same size.
2. For small branch, use increaser.

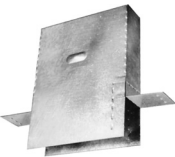

AVS
Attic Shield

	MODEL NO.	DESCRIPTION	16' WIDE	DC					LEAD TIME	UPC CODE	PCS./ CTN.	LBS./ CTN.	LIST PRICE
				E	M	T	D	H					
TYPE B-W ATTIC SHIELD	AVS	Type B-W Attic Shield			x				3	34180 7	6	4.0	43.01

NOTE: Required by Los Angeles Code and UMC.

BWSS
Stud Sheeting

	MODEL NO.	DESCRIPTION	16' WIDE	DC					LEAD TIME	UPC CODE	PCS./ CTN.	LBS./ CTN.	LIST PRICE
				E	M	T	D	H					
TYPE B-W STUD SHEETING	BWSS	Type B-W Stud Sheeting	25' roll						15	34200 2	1	25.5	244.71

NOTE: 28-gauge galvanized steel -required by Los Angeles Code



	MODEL NO.	DESCRIPTION	GAUGE	DC					LEAD TIME	UPC CODE	PCS./ CTN.	LBS./ CTN.	LIST PRICE
				E	M	T	D	H					
	PSL9	Black Plate Straps 9" long	16						15	10903 2	100	22.0	3.02
	PSL12	Black Plate Straps 12" long	16						15	34365 8	100	30.0	4.33
	PSL18	Black Plate Straps 18" long	16						15	34370 2	100	45.0	4.62
	PSL24	Black Plate Straps 24" long	16						15	34375 7	50	30.0	5.34



	MODEL NO.	DESCRIPTION	DC					LEAD TIME	UPC CODE	APPROX. PCS./ CTN.	LBS./ CTN.	LIST PRICE
			E	M	T	D	H					
PIPE STRAPS	1/2PS	½" Pipe Straps						15	33515 8	100	4.0	0.45
	3/4PS	¾" Pipe Straps						15	33523 3	100	5.5	0.60
	1PS	1" Pipe Straps						15	33528 8	100	6.2	0.68
	1 1/4PS	1¼" Pipe Straps						15	33533 2	100	11.0	1.26
	1 1/2PS	1½" Pipe Straps						15	33538 7	50	6.2	1.40
	2PS	2" Pipe Straps						15	33543 1	50	7.0	1.56
	2 1/2PS	2½" Pipe Straps						15	33548 6	25	3.5	8.58
	3PS	3" Pipe Straps						15	33553 0	20	4.2	10.64
	3 1/2PS	3½" Pipe Straps						15	33558 5	15	4.0	13.71
	4PS	4" Pipe Straps						15	33563 9	10	3.0	15.33



	MODEL NO.	DESCRIPTION	GAUGE	DC					LEAD TIME	UPC CODE	PCS./ CTN.	LBS./ 100 FEET	LIST PRICE PER FOOT
				E	M	T	D	H					
	HI18G	1" x 10' Galvanized Hanger Iron	18						15	34600 0	10	15.0	1.68

NOTE: Order 100' increments.

Safety Plates/Flue Stops/Plumber's Tape

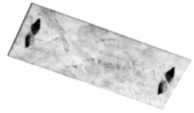

NNPS
Safety Plates

	MODEL NO.	DESCRIPTION	DC					LEAD TIME	UPC CODE	PCS./ CTN.	LBS./ CTN.	LIST PRICE
			E	M	T	D	H					
	NNSP	2" x 5" No-Nail Safety Plates						15	34660 4	100	17.5	2.19

NOTE: 16-gauge required by National Electrical Code.



FS
Flue Stops

	MODEL NO.	DESCRIPTION	DC					LEAD TIME	UPC CODE	PCS./ CTN.	LBS./ CTN.	LIST PRICE
			E	M	T	D	H					
	FS3	3" Flue Stop						15	34160 9	*	0.5	20.94
	FS4	4" Flue Stop						15	34165 4	*	0.5	20.94
	FS5	5" Flue Stop						15	34167 8	*	0.5	27.10
	FS6	6" Flue Stop						15	34169 2	*	0.5	27.10

*Cartoned as ordered.

PT
Plumber's Tape

	MODEL NO.	DESCRIPTION	GAUGE	DC					LEAD TIME	UPC CODE	FEET/ CTN.	LBS./ CTN.	LIST PRICE
				E	M	T	D	H					
	26PT	¾" x 10' Plumber's Tape	26		x				3	35190 5	1000	40.0	620.78
	22PT	¾" x 10' Plumber's Tape	22						15	35195 5	500	36.5	378.85

PART NO	MODEL NO	DESCRIPTION	DIA.	DC					LEAD TIME	PCS./ CTN.	LBS/ EACH	LIST PRICE EACH
				E	M	T	D	H				
Chimney Lengths												
0820406	6U1-48	48" Chimney Length	6"			X			3	1	24.8	500.35
0820406-316	6U1-48-316SS	48" Chimney Length	6"						15	1	24.8	540.37
0820407	7U1-48	48" Chimney Length	7"			X			3	1	28.0	562.87
0820408	8U1-48	48" Chimney Length	8"			X			3	1	31.2	614.98
0820306	6U1-36	36" Chimney Length	6"			X			3	1	19.2	414.86
0820306-316	6U1-36-316SS	36" Chimney Length	6"						15	1	19.2	448.05
0820307	7U1-36	36" Chimney Length	7"			X			3	1	21.6	458.67
0820308	8U1-36	36" Chimney Length	8"			X			3	1	23.9	489.89
0821006	6U1-24	24" Chimney Length	6"			X			3	1	14.0	312.72
0821006-316	6U1-24-316SS	24" Chimney Length	6"						15	1	14.0	337.73
0821007	7U1-24	24" Chimney Length	7"			X			3	1	15.2	364.83
0821008	8U1-24	24" Chimney Length	8"			X			3	1	16.7	375.26
0821106	6U1-18	18" Chimney Length	6"			X			3	1	10.8	225.14
0821106-316	6U1-18-316SS	18" Chimney Length	6"						15	1	10.8	243.16
0821107	7U1-18	18" Chimney Length	7"			X			3	1	11.9	298.12
0821108	8U1-18	18" Chimney Length	8"			X			3	1	13.1	358.58
0821206	6U1-12	12" Chimney Length	6"			X			3	1	8.0	187.64
0821206-316	6U1-12-316SS	12" Chimney Length	6"						15	1	8.0	202.64
0821207	7U1-12	12" Chimney Length	7"			X			3	1	8.7	231.41
0821208	8U1-12	12" Chimney Length	8"			X			3	1	9.5	281.45
0821406	6U1-9	9" Chimney Length	6"			X			3	1	6.6	177.23
0821406-316	6U1-9-316SS	9" Chimney Length	6"						15	1	0.5	191.41
0821407	7U1-9	9" Chimney Length	7"			X			3	1	7.1	214.73
0821408	8U1-9	9" Chimney Length	8"			X			3	1	7.7	258.50
0821606	6U1-6	6" Chimney Length	6"			X			3	1	3.4	166.78
0821606-316	6U1-6-316SS	6" Chimney Length	6"						15	1	3.4	180.15
0821607	7U1-6	6" Chimney Length	7"			X			3	1	4.1	200.13
0821608	8U1-6	6" Chimney Length	8"			X			3	1	4.4	233.49
0821506	6U1-AL18	18" Adjustable Length	6"			X			3	1	11.2	487.84
0821506-316	6U1-AL18-316SS	18" Adjustable Length	6"						15	1	11.2	526.87
0821507	7U1-AL18	18" Adjustable Length	7"			X			3	1	12.3	500.35
0821508	8U1-AL18	18" Adjustable Length	8"			X			3	1	13.5	542.05
0829306	6U1-LB	Locking Band	6"			X			3	10	0.8	43.76
0829307	7U1-LB	Locking Band	7"			X			3	10	1.0	47.95
0829308	8U1-LB	Locking Band	8"			X			3	10	3.3	52.11

Table Continued

PART NO	MODEL NO	DESCRIPTION	DIA.	DC					LEAD TIME	PCS./ CTN.	LBS/ EACH	LIST PRICE EACH
				E	M	T	D	H				
Elbows & Tees												
0824306	6U1-IT	Insulated Tee	6"			X			3	1	10.4	702.55
0824306-316	6U1-IT-316SS	Insulated Tee	6"						15	1	10.4	739.25
0824307	7U1-IT	Insulated Tee	7"			X			3	1	12.7	750.49
0824308	8U1-IT	Insulated Tee	8"			X			3	1	15.4	792.19
0814506	6U1-ITC	Insulated Tee Cap	6"			X			3	10	3.0	83.41
0814506-316	6U1-ITC-316SS	Insulated Tee Cap	6"						15	10	3.0	90.05
0814507	7U1-ITC	Insulated Tee Cap	7"			X			3	10	6.0	95.91
0814508	8U1-ITC	Insulated Tee Cap	8"			X			3	10	9.0	100.05
0822406	6U1-EL15K	15° Insulated Elbow Kit	6"			X			3	1	8.7	531.61
0822406-316	6U1-EL15K-316SS	15° Insulated Elbow Kit	6"						15	1	8.7	574.13
0822407	7U1-EL15K	15° Insulated Elbow Kit	7"			X			3	1	9.1	612.93
0822408	8U1-EL15K	15° Insulated Elbow Kit	8"			X			3	1	10.7	696.32
0822306	6U1-EL30K	30° Insulated Elbow Kit	6"			X			3	1	7.9	569.14
0822306-316	6U1-EL30K-316SS	30° Insulated Elbow Kit	6"						15	1	7.9	614.67
0822307	7U1-EL30K	30° Insulated Elbow Kit	7"			X			3	1	8.7	646.28
0822308	8U1-EL30K	30° Insulated Elbow Kit	8"			X			3	1	11.7	721.31
Supports												
0844606	6U1-RBCS	Ceiling / Cathedral Support - Round	6"			X			3	1	11.9	310.62
0844607	7U1-RBCS	Ceiling / Cathedral Support - Round	7"			X			3	1	26.0	350.23
0844608	8U1-RBCS	Ceiling / Cathedral Support - Round	8"			X			3	1	28.0	364.83
0844806	6U1-RBCSE	Ceiling / Cathedral Support Extension - Round	6"						15	1	24.0	135.50
0844807	7U1-RBCSE	Ceiling / Cathedral Support Extension - Round	7"						15	1	7.1	137.61
0844808	8U1-RBCSE	Ceiling / Cathedral Support Extension - Round	8"						15	1	24.0	139.68
0842806	6U1-SBCS	Ceiling / Cathedral Support - Square	6"			X			3	1	15.0	350.23
0842807	7U1-SBCS	Ceiling / Cathedral Support - Square	7"			X			3	1	9.0	369.01
0842808	8U1-SBCS	Ceiling / Cathedral Support - Square	8"			X			3	1	10.0	387.74
0842906	6U1-CSES	Ceiling / Cathedral Support Extension - Square	6"			X			3	1	11.0	223.07
0842907	7U1-CSES	Ceiling / Cathedral Support Extension - Square	7"			X			3	1	7.0	225.14
0842908	8U1-CSES	Ceiling / Cathedral Support Extension - Square	8"			X			3	1	9.0	227.22
0842406	6U1-SCSC	Ceiling / Cathedral Support - Square	6"			X			3	1	24.0	382.35
0842407	7U1-SCSC	Ceiling / Cathedral Support - Square	7"			X			3	1	24.0	398.87
0842408	8U1-SCSC	Ceiling / Cathedral Support - Square	8"			X			3	1	24.0	416.70
0842506	6U1-SCSE	Ceiling / Cathedral Support - Square - Extension	6"						15	1	24.0	256.51

PART NO	MODEL NO	DESCRIPTION	DIA.	DC					LEAD TIME	PCS./ CTN.	LBS/ EACH	LIST PRICE EACH
				E	M	T	D	H				
0842507	7U1-SCSE	Ceiling / Cathedral Support - Square - Extension	7"						15	1	24.0	258.96
0842508	8U1-SCSE	Ceiling / Cathedral Support - Square - Extension	8"						15	1	24.0	261.33
0842706	6U1-CISS	Cathedral Insulation Shield - Square	6"						3	1	16.0	376.46
0842707	7U1-CISS	Cathedral Insulation Shield - Square	7"						3	1	17.3	394.64
0842708	8U1-CISS	Cathedral Insulation Shield - Square	8"						3	1	18.5	412.79
0812806	6U1-WSP	Wall Support	6"			X			3	1	7.1	183.46
0812807	7U1-WSP	Wall Support	7"			X			3	1	8.1	195.96
0812808	8U1-WSP	Wall Support	8"			X			3	1	8.2	206.40
0800500	U1-URSA	Universal Roof Support Assembly	All			X			3	1	6.0	185.52
0800900	EWS	Universal Extended Wall Support	All			X			3	1	8.0	239.74
0800900S	EWS-SS	Universal Extended Wall Support - Stainless Steel	All						15	1	9.7	711.96
0800200	U1-UWRSA	Universal Wall Support / Resupport Assembly	All			X			3	10	5.5	258.50
0800300	U1-UIRA	Universal Interior Resupport Assembly	All						3	10	1.8	95.91
0819906	6U1-AP	Anchor Plate	6"			X			3	1	2.3	177.23
0819907	7U1-AP	Anchor Plate	7"			X			3	1	2.3	187.64
0819908	8U1-AP	Anchor Plate	8"			X			3	1	4.0	214.73
0844706	6U1-CSK	Ceiling / Cathedral Support Kit	6"			X			3	1	33.0	796.35
0844706-316	6U1-CSK-316SS	Ceiling / Cathedral Support Kit	6"						15	1	1.0	860.08
0844707	7U1-CSK	Ceiling / Cathedral Support Kit	7"			X			3	1	36.0	861.47
0844708	8U1-CSK	Ceiling / Cathedral Support Kit	8"			X			3	1	39.0	905.96
0842206	6U1-CSSK	Ceiling / Cathedral Square Support Kit	6"			X			3	1	33.0	796.35
0842207	7U1-CSSK	Ceiling / Cathedral Square Support Kit	7"			X			3	1	36.0	921.47
0842208	8U1-CSSK	Ceiling / Cathedral Square Support Kit	8"			X			3	1	39.0	1038.23
0829806	6U1-WSK	Wall Support Kit	6"			X			3	1	33.0	1125.76
0829806-316	6U1-WSK-316SS	Wall Support Kit	6"						15	1	1.0	1215.84
0829807	7U1-WSK	Wall Support Kit	7"			X			3	1	36.5	1248.77
0829808	8U1-WSK	Wall Support Kit	8"			X			3	1	40.0	1396.80
0829906	6U1-EWSK	Extended Wall Support Kit	6"						15	1	1.0	1146.59
0829907	7U1-EWSK	Extended Wall Support Kit	7"						15	1	1.0	1288.35
0829908	8U1-EWSK	Extended Wall Support Kit	8"						15	1	1.0	1417.61
Flashings												
0843306	6U1-AF6-C	Flashing Assembly - 0 / 12 To 6/12 - Vented Flashing	6"						3	1	12.0	300.21
0843307	7U1-AF6-C	Flashing Assembly - 0 / 12 To 6/12 - Vented Flashing	7"						3	1	13.0	314.81
0843308	8U1-AF6-C	Flashing Assembly - 0 / 12 To 6/12 - Vented Flashing	8"						3	1	14.0	335.64
0843706	6U1-AF12-C	Flashing Assembly - 7 / 12 To 12/12 - Vented Flashing	6"						3	1	9.0	300.21

Table Continued

PART NO	MODEL NO	DESCRIPTION	DIA.	DC					LEAD TIME	PCS./ CTN.	LBS/ EACH	LIST PRICE EACH
				E	M	T	D	H				
0843707	7U1-AF12-C	Flashing Assembly - 7 / 12 to 12/12 - Vented Flashing	7"						3	1	10.0	314.81
0843708	8U1-AF12-C	Flashing Assembly - 7 / 12 to 12/12 - Vented Flashing	8"						3	1	11.0	335.64
0843336	6U1-AF6SC-C	Flashing Assembly - 0 / 12 To 6/12 - Vented Flashing	6"						3	3	13.6	295.69
0843337	7U1-AF6SC-C	Flashing Assembly - 0 / 12 To 6/12 - Vented Flashing	7"						3	3	15.1	310.07
0843338	8U1-AF6SC-C	Flashing Assembly - 0 / 12 to 6/12 - Vented Flashing	8"						3	3	16.5	330.63
0843736	6U1-AF12SC-C	Flashing Assembly - 7 / 12 to 12/12 - Vented Flashing	6"						3	3	10.6	295.69
0843737	7U1-AF12SC-C	Flashing Assembly - 7 / 12 to 12/12 - Vented Flashing	7"						3	3	12.1	310.07
0843738	8U1-AF12SC-C	Flashing Assembly - 7 / 12 to 12/12 - Vented Flashing	8"						3	3	13.5	330.63
0843106	6U1-UVTF	Un-Vented Flashing Assembly - 0 / 12 To 2/12	6"			x			3	1	4.0	257.04
0843107	7U1-UVTF	Un-Vented Flashing Assembly - 0 / 12 to 2/13	7"			x			3	1	7.7	299.56
0843108	8U1-UVTF	Un-Vented Flashing Assembly - 0 / 12 to 2/14	8"			x			3	1	6.0	315.75
0843206	6U1-UVAF6	Un-Vented Flashing Assembly - 2 / 12 to 6/12	6"			x			3	1	4.0	194.29
0843207	7U1-UVAF6	Un-Vented Flashing Assembly - 2 / 12 to 6/13	7"			x			3	1	5.0	224.66
0843208	8U1-UVAF6	Un-Vented Flashing Assembly - 2 / 12 to 6/14	8"			x			3	1	7.0	246.95
0843606	6U1-UVAF12	Un-Vented Flashing Assembly - 6 / 12 to 12/12	6"			x			3	1	7.0	253.01
0843607	7U1-UVAF12	Un-Vented Flashing Assembly - 6 / 12 to 12/13	7"			x			3	1	8.0	289.43
0843608	8U1-UVAF12	Un-Vented Flashing Assembly - 6 / 12 to 12/14	8"			x			3	1	9.0	311.71
0843136	6U1-UVTFSC	Un-Vented Flashing Assembly - 0 / 12 to 2/12	6"						3	4	4.7	226.20
0843137	7U1-UVTFSC	Un-Vented Flashing Assembly - 0 / 12 to 2/13	7"						3	4	8.4	255.36
0843138	8U1-UVTFSC	Un-Vented Flashing Assembly - 0 / 12 to 2/14	8"						3	4	6.7	284.58
0843236	6U1-UVAF6SC	Un-Vented Flashing Assembly - 2 / 12 to 6/12	6"						3	4	4.7	179.25
0843237	7U1-UVAF6SC	Un-Vented Flashing Assembly - 2 / 12 to 6/13	7"						3	4	5.7	207.47
0843238	8U1-UVAF6SC	Un-Vented Flashing Assembly - 2 / 12 to 6/14	8"						3	4	7.7	223.07
0843636	6U1-UVAF12SC	Un-Vented Flashing Assembly - 6 / 12 to 12/12	6"						3	4	7.7	228.27
0843637	7U1-UVAF12SC	Un-Vented Flashing Assembly - 6 / 12 to 12/13	7"						3	4	8.7	259.55
0843638	8U1-UVAF12SC	Un-Vented Flashing Assembly - 6 / 12 to 12/14	8"						3	4	9.7	283.52
Shields												
0814206	6U1-SC-C	Storm Collar - Canada Only	6"						3	10	1.6	89.66
0814207	7U1-SC-C	Storm Collar - Canada Only	7"						3	10	2.1	89.66
0814208	8U1-SC-C	Storm Collar - Canada Only	8"						3	10	2.5	89.66

Table Continued

PART NO	MODEL NO	DESCRIPTION	DIA.	DC					LEAD TIME	PCS./CTN.	LBS/EACH	LIST PRICE EACH
				E	M	T	D	H				
0819006	6U1-JS	Joist Shield	6"			x			3	1	6.0	160.54
0819007	7U1-JS	Joist Shield	7"			x			3	1	5.5	168.88
0819008	8U1-JS	Joist Shield	8"			x			3	1	5.7	181.36
0843406	6U1-AIS	Attic Insulation Shield / Firestop	6"			x			3	1	10.0	352.31
0843407	7U1-AIS	Attic Insulation Shield / Firestop	7"			x			3	1	11.0	366.90
0843408	8U1-AIS	Attic Insulation Shield / Firestop	8"			x			3	1	11.5	377.34
0843506	6U1-AAIS	Alternate Attic Insulation Shield	6"						15	1	7.2	248.09
0843507	7U1-AAIS	Alternate Attic Insulation Shield	7"						15	1	9.0	258.50
0843508	8U1-AAIS	Alternate Attic Insulation Shield	8"						15	1	10.8	271.03
0828706	6U1-IWT	Insulated Wall Thimble	6"			x			3	1	10.8	414.86
0828707	7U1-IWT	Insulated Wall Thimble	7"			x			3	1	12.0	435.69
0828708	8U1-IWT	Insulated Wall Thimble	8"			x			3	1	13.1	469.08
Accessories												
0827606	6U1-CT	Round Top Termination	6"			x			3	1	3.0	156.34
0827606-316	6U1-CT-316SS	Round Top Termination	6"						15	1	2.0	246.26
0827607	7U1-CT	Round Top Termination	7"			x			3	1	2.0	170.93
0827608	8U1-CT	Round Top Termination	8"			x			3	1	4.9	191.81
0850606	6U1-STC	Cleanout Tee Cap	6"			x			3	10	1.1	56.16
0850607	7U1-STC	Cleanout Tee Cap	7"			x			3	10	1.4	58.37
0850608	8U1-STC	Cleanout Tee Cap	8"			x			3	10	1.5	62.54
0800800	WC	Universal Wall Channel	All			x			3	10	1.5	60.43
0818806	6U1-WB	Wall Band	6"			x			3	10	2.0	77.13
0818807	7U1-WB	Wall Band	7"			x			3	10	11.3	91.72
0818808	8U1-WB	Wall Band	8"			x			3	10	3.0	100.05
0800700	U1-UWB	Universal Wall Band	All			x			3	10	2.2	143.88
0800700S	U1-UWBSS	Universal Wall Band - Stainless Steel	All						15	10	2.1	272.05
2002530	UTCR	Universal Tee Cap Retainer	All	x					3	4	1.0	98.44
0817806	6U1-DS8	Decorator Sleeve	6"									
0817807	7U1-DS8	Decorator Sleeve	7"									
0817808	8U1-DS8	Decorator Sleeve	8"									
0819806	6U1-SPA	Smoke Pipe Adaptor - Black	6"			x			3	10	0.5	79.28
0819806-316	6U1-SPA-316SS	Smoke Pipe Adaptor	6"						15	10	0.5	85.63
0819807	7U1-SPA	Smoke Pipe Adaptor - Black	7"			x			3	10	0.5	87.52
0819808	8U1-SPA	Smoke Pipe Adaptor - Black	8"			x			3	10	0.7	91.72

MODEL NUMBER	PART NUMBER	DESCRIPTION	DC					LEAD TIME	PCS./ CTN.	LBS/ EACH	LIST PRICE EACH
			E	M	T	D	H				
3" Lengths											
823000	3UPP-6	Pipe Length 3ID X 6	X					3	4	0.8	47.47
823000B	3UPP-6B	Pipe Length 3ID X 6, Black	X					3	4	0.8	66.72
823001	3UPP-12	Pipe Length 3ID X 12	X					3	4	1.5	67.92
823001B	3UPP-12B	Pipe Length 3ID X 12, Black	X					3	4	1.5	81.42
823002	3UPP-18	Pipe Length 3ID X 18	X					3	4	2.3	78.59
823002B	3UPP-18B	Pipe Length 3ID X 18, Black	X					3	4	2.3	89.14
823003	3UPP-24	Pipe Length 3ID X 24	X					3	4	3.0	89.73
823003B	3UPP-24B	Pipe Length 3ID X 24, Black	X					3	4	3.1	101.64
823004	3UPP-36	Pipe Length 3ID X 36	X					3	4	4.4	123.04
823004B	3UPP-36B	Pipe Length 3ID X 36, Black	X					3	4	4.5	139.23
823005	3UPP-60	Pipe Length 3ID X 60	X					3	4	7.1	175.94
823005B	3UPP-60B	Pipe Length 3ID X 60, Black	X					3	4	7.1	208.48
3" Adjustable Lengths											
823007	3UPP-12A	Adjustable Length 3ID X 12	X					3	4	1.8	92.34
823007B	3UPP-12AB	Adjustable Length 3ID X 12, Black	X					3	4	1.8	101.07
3" Elbows											
823008	3UPP-45E	45 Degree Elbow 3ID	X					3	4	1.0	120.03
823008B	3UPP-45EB	45 Degree Elbow 3ID - Black	X					3	4	1.0	133.81
823006	3UPP-90E	90 Degree Elbow 3ID	X					3	4	1.1	138.49
823006B	3UPP-90EB	90 Degree Elbow 3ID - Black	X					3	4	1.3	145.97
3" Tees and Tee Cap											
823009	3UPP-T	Tee w/Tee Cap 3ID	X					3	4	2.0	201.06
823009B	3UPP-TB	Tee w/ Tee Cap 3ID, Black	X					3	4	2.0	218.49
823022	3UPP-TA	Tee w/Tee Cap w/ Appliance Adapter 3ID	X					3	4	2.1	201.06
823022B	3UPP-TAB	Tee w/Tee Cap w/ Appliance Adapter 3ID, BLK	X					3	4	2.1	218.49
823023	3UPP-IT	Increaser Tee w/ Tee Cap 3ID	X					3	4	2.6	204.66
823023B	3UPP-ITB	Increaser Tee w/ Tee Cap 3ID, Black	X					3	4	2.3	229.54
823018	3UPP-DT	Double Tee w/ Tee Cap 3ID	X					3	4	2.8	338.01
823018B	3UPP-DTB	Double Tee w/ Tee Cap 3ID, Black	X					3	4	2.8	347.18
823016	3UPP-TC	Tee Cap 3ID	X					3	4	0.5	39.30
823016B	3UPP-TCB	Tee Cap 3ID, Black	X					3	4	0.5	50.06
3" Terminations											
823014	3UPP-VC	Vertical Termination Cap - 3ID	X					3	4	1.0	111.54
823020	3UPP-HC	Horizontal Termination Cap - 3ID	X					3	4	0.6	98.72
823034	3UPP-45T	Screen Cap - 3ID (45 degree elbow sold seperately)	X					3	4	0.5	76.64

MODEL NUMBER	PART NUMBER	DESCRIPTION	DC					LEAD TIME	PCS./ CTN.	LBS/ EACH	LIST PRICE EACH
			E	M	T	D	H				
3" Supports											
823012	3UPP-CSB	Ceiling Support 3ID, Black	X					3	1	2.5	98.26
823047	3UPP-FCS	Firestop Ceiling Support 3ID	X					3	1	1.0	76.16
823031	3UPP-CCS	Cathedral Ceiling Support 3ID, Black	X					3	1	4.5	203.60
823013	3UPP-WTB	Wall Thimble 3ID, Black	X					3	1	3.5	128.20
823019	3UPP-WB	Adjustable Wall Band 3ID	X					3	4	0.1	45.93
823011	3UPP-FS	Firestop 3ID	X					3	4	0.6	47.71
3" Shields											
823010	3UPP-AIS	Attic Insulation Shield 3ID	X					3	1	5.0	103.42
823032	3UPP-TP	Trim Plate 3ID, Black	X					3	1	0.5	57.28
3" Adapters and Clean-outs											
823025	3UPP-I4	Increaser 3" to 4"	X					3	1	0.5	134.85
823025B	3UPP-I4	Increaser 3" to 4", Black	X					3	1	0.5	153.84
823024	3UPP-VCC	Vacuum Cleanout Cap 3ID	X					3	1	1.5	57.28
823017	3UPP-AA	Appliance Adapter 3ID	X					3	4	0.6	36.95
823017B	3UPP-AAB	Appliance Adapter 3ID, Black	X					3	4	0.8	55.39
823033	3UPP-MA	Masonry Adapter 3ID	X					3	1	0.5	81.31
823028	3UPP-HAA1	Harman Pipe Adapter - Outside	X					3	4	2.0	46.14
823029	3UPP-HAA2	Harman Pipe Adapter - Inside	X					3	4	2.0	42.40
823038	3UPP-CA6	Chimney Adapter 3ID - 6" Chimney	X					3	6	0.5	149.72
823039	3UPP-CA8	Chimney Adapter 3ID - 8" Chimney	X					3	6	1.5	159.06
3" Flashings											
823015	3UPP-TF	Tall Cone Flashing 3ID	X					3	4	1.0	51.28
823035	3UPP-F6	Adjustable Flashing 1/12-6/12 3ID	X					3	4	1.1	38.46
823036	3UPP-F12	Adjustable Flashing 6/12-12/12 3ID	X					3	4	1.1	57.28
823021	3UPP-SC	Storm Collar 3ID	X					3	4	0.1	11.05
3" Kits											
823044	3UPP-TWK	Thru The Wall KIT 3ID	X					3	1	16.5	983.29
4" Lengths											
824000	4UPP-6	Pipe Length 4ID X 6	X					3	4	1.0	50.79
824000B	4UPP-6B	Pipe Length 4ID X 6, Black	X					3	4	1.1	82.81
824001	4UPP-12	Pipe Length 4ID X 12	X					3	4	2.0	72.62
824001B	4UPP-12B	Pipe Length 4ID X 12, Black	X					3	4	2.0	94.39
824002	4UPP-18	Pipe Length 4ID X 18	X					3	4	2.9	97.31
824002B	4UPP-18B	Pipe Length 4ID X 18, Black	X					3	4	2.9	106.77
824003	4UPP-24	Pipe Length 4ID X 24	X					3	4	3.9	113.32
824003B	4UPP-24B	Pipe Length 4ID X 24, Black	X					3	4	3.3	127.27

MODEL NUMBER	PART NUMBER	DESCRIPTION	DC					LEAD TIME	PCS./ CTN.	LBS/ EACH	LIST PRICE EACH
			E	M	T	D	H				
824004	4UPP-36	Pipe Length 4ID X 36	X					3	4	5.8	147.17
824004B	4UPP-36B	Pipe Length 4ID X 36, Black	X					3	4	5.8	157.59
824005	4UPP-60	Pipe Length 4ID X 60	X					3	4	8.8	199.50
824005B	4UPP-60B	Pipe Length 4ID X 60, Black	X					3	4	8.9	240.30
4" Adjustable Lengths											
824007	4UPP-12A	Adjustable Length 4ID X 12	X					3	4	1.8	102.08
824007B	4UPP-12AB	Adjustable Length 4ID X 12, Black	X					3	4	2.0	114.25
4" Elbows											
824008	4UPP-45E	45 Degree Elbow 4ID	X					3	4	1.4	135.97
824008B	4UPP-45EB	45 Degree Elbow 4ID - Black	X					3	4	1.2	151.87
824006	4UPP-90E	90 Degree Elbow 4ID	X					3	4	1.6	149.72
824006B	4UPP-90EB	90 Degree Elbow 4ID - Black	X					3	4	1.5	166.55
4" Tees and Tee Cap											
824009	4UPP-T	Tee w/Tee Cap 4ID	X					3	4	2.8	210.25
824009B	4UPP-TB	Tee w/Tee Cap 4ID, Black	X					3	4	2.5	232.84
824022	4UPP-TA	Tee w/Tee Cap w/ Appliance Adapter 4ID	X					3	4	2.8	210.25
824022B	4UPP-TAB	Tee w/Tee Cap w/ Appliance Adapter 4ID, BLK	X					3	4	2.8	232.84
824018	4UPP-DT	Double Tee w/ Tee Cap 4ID	X					3	4	3.8	364.94
824018B	4UPP-DTB	Double Tee w/ Tee Cap 4ID, Black	X					3	4	3.8	374.31
824016	4UPP-TC	Tee Cap 4ID	X					3	4	0.8	41.08
824016B	4UPP-TCB	Tee Cap 4ID, Black	X					3	4	0.6	51.12
4" Terminations											
824014	4UPP-VC	Vertical Termination Cap - 4ID	X					3	4	1.5	119.03
824020	4UPP-HC	Horizontal Termination Cap - 4ID	X					3	4	0.9	108.01
824034	4UPP-45T	Screen Cap - 4ID (45 degree elbow sold seperately)	X					3	4	0.6	92.90
4" Supports											
824012	4UPP-CSB	Ceiling Support 4ID, Black	X					3	1	3.0	114.63
824047	4UPP-FCS	Firestop Ceiling Support 4ID	X					3	1	1.0	80.46
824031	4UPP-CCS	Cathedral Ceiling Support 4ID, Black	X					3	1	4.5	203.60
824013	4UPP-WTB	Wall Thimble 4ID, Black	X					3	1	3.5	137.73
824019	4UPP-WB	Adjustable Wall Band 4ID	X					3	4	0.1	49.78
824011	4UPP-FS	Firestop 4ID	X					3	4	0.6	63.56
4" Shields											
824010	4UPP-AIS	Attic Insulation Shield 4ID	X					3	1	5.0	103.42
824032	4UPP-TP	Trim Plate 4ID, Black	X					3	1	0.5	57.28

MODEL NUMBER	PART NUMBER	DESCRIPTION	DC					LEAD TIME	PCS./CTN.	LBS/EACH	LIST PRICE EACH
			E	M	T	D	H				
4" Adapters and Clean-outs											
824017	4UPP-AA	Appliance Adapter 4ID	X					3	4	1.0	40.04
824017B	4UPP-AAB	Appliance Adapter 4ID, Black	X					3	4	1.0	59.97
824024	4UPP-VCC	Vacuum Cleanout Cap 4ID	X					3	1	1.4	67.29
824033	4UPP-MA	Masonry Adapter 4ID	X					3	1	0.5	81.31
824037	4UPP-DTA	DT Adapter 4ID	X					3	1	2.3	137.03
824026	4UPP-FC	Flex Connector 4"	X					3	1	1.0	38.46
824027	4UPP-FCR	Reverse Flex Connector 4"	X					3	1	1.0	38.46
824038	4UPP-CA6	Chimney Adapter 4ID - 6" Chimney	X					3	6	0.4	149.72
824039	4UPP-CA8	Chimney Adapter 4ID - 8" Chimney	X					3	6	1.5	159.06
824055	4UPP-MFC	Multi-Fit Connector 3" TO 4"	X					3	4	1.0	107.95
4" Flashings											
824015	4UPP-TF	Tall Cone Flashing 4ID	X					3	4	1.0	56.70
824035	4UPP-F6	Adjustable Flashing 1/12-6/12 4ID	X					3	4	1.1	42.87
824036	4UPP-F12	Adjustable Flashing 6/12-12/12 4ID	X					3	4	1.1	64.93
824021	4UPP-SC	Storm Collar 4ID	X					3	4	0.3	12.83
4" Kits											
824044	4UPP-TWK	Thru The Wall KIT 4ID	X					3	1	21.5	1358.45
824045	4UPP-BK	Basement KIT 4ID	X					3	1	35.0	1781.82
824042	4UPP-IK25	Insert Flex Kit 4ID X 25' Length	X					3	1	1.0	1368.84
824043	4UPP-IK35	Insert Flex Kit 4ID X 35' Length	X					3	1	1.0	1525.83
Miscellaneous											
823050	7001SIL	Single Use Grease Packet	X					3	1		2.00
823049	7001SIL-5	5 oz. Grease Tube	X					3	20		48.00
2003606		UPP Sample Kit						15	1	7.5	140.32



AmeriVent
4460 44th Street S.E.
Suite F
Grand Rapids, MI 49512

800-423-4270	toll free
616-656-8400	phone
800-626-3825	toll free fax
616-656-6399	fax

ameri-vent.com